

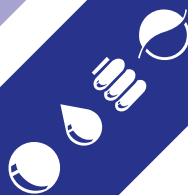

Raccordi



AUTOMAZIONE TORINO >>

Capitolo 6

| | Sezione | Pagina |
|-----------------------------------|---------|--------|
| Raccordi Super-Rapidi | 6.1 | 292 |
| Raccordi a calzamento | 6.14 | 305 |
| Raccordi universali a ogiva | 6.19 | 310 |
| Raccordi adattatori | 6.21 | 312 |
| Ripartitori in alluminio | 6.37 | 328 |
| Giunti rotanti | 6.39 | 330 |
| Raccordi a resca in plastica | 6.40 | 331 |
| Raccordi DIN 2353 a 24° | 6.42 | 333 |
| Raccordi SAE J514 a 37° | 6.57 | 348 |
| Adattatori BSI 5200 svasati a 60° | 6.62 | 353 |
| Raccordi recuperabili "Push-Lock" | 6.69 | 360 |
| Adesivi industriali | 6.70 | 361 |

Raccordi Super-Rapidi

SERIE 6000

Serie 6000

In ottone

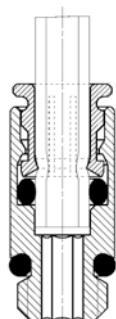

Caratteristiche generali

| | |
|-----------------------------|--|
| Materiali | Corpo e pinza OT nichelato; O-Ring pinza NBR (Viton a richiesta) |
| Tenute filetto | Anello di Teflon; O-Ring NBR; Rondella Nylon PA |
| Filettature | Gas conica ISO-7 (BSPT) Gas cilindrica ISO 228 (BSP) Metrica (M3 - M5 - M6 - M7) |
| Tubi di collegamento | Poliammide (PA) 6 - 11 - 12; Polietilene (PE); Poliuretano (PU) 98 shore |
| Fluido | Aria compressa (per altri tipi di fluido contattare l'ufficio commerciale) |
| Pressione* | -0,9 ÷ +16 bar |
| Temperatura* | -20°C ÷ +80°C (Serie 6000 Micro -10°C ÷ +80°C) |

* Vedere caratteristiche tubi impiegati



Diritto maschio Micro cilindrico con O-ring

| Codice | Tubo | Filetto |
|--------|------|---------|
| 6512 * | 3 | M3 |
| 6512 | 3 | M5 |
| 6512 | 4 | M7 - M |
| 6512 | 4 | 1/8 - M |
| 6512 | 6 | M7 - M |
| 6512 | 6 | 1/8 - M |
| 6512 | 8 | 1/8 - M |
| 6512 | 10 | 1/4 - M |

* con rondella 2661



Diritto maschio cilindrico con O-ring

| Codice | Tubo | Filetto |
|--------|------|---------|
| 6512 | 4 | M5 |
| 6512 | 4 | M6 |
| 6512 | 4 | 1/8" |
| 6512 | 4 | 1/4" |
| 6512 | 5 | M5 |
| 6512 | 6 | M5 |
| 6512 | 6 | 1/8" |
| 6512 | 6 | 1/4" |
| 6512 | 8 | 1/8" |
| 6512 | 8 | 1/4" |
| 6512 | 8 | 3/8" |
| 6512 | 10 | 1/4" |
| 6512 | 10 | 3/8" |
| 6512 | 12 | 1/4" |
| 6512 | 12 | 3/8" |



Diritto maschio Sprint®

| Codice | Tubo | Filetto |
|--------|------|---------|
| S6510 | 4 | 1/8" |
| S6510 | 4 | 1/4" |
| S6510 | 5 | 1/8" |
| S6510 | 5 | 1/4" |
| S6510 | 6 | 1/8" |
| S6510 | 6 | 1/4" |
| S6510 | 6 | 3/8" |
| S6510 | 8 | 1/8" |
| S6510 | 8 | 1/4" |
| S6510 | 8 | 3/8" |
| S6510 | 8 | 1/2" |
| S6510 | 10 | 1/4" |
| S6510 | 10 | 3/8" |
| S6510 | 10 | 1/2" |
| S6510 | 12 | 1/4" |
| S6510 | 12 | 3/8" |
| S6510 | 12 | 1/2" |
| S6510 | 14 | 3/8" |
| S6510 | 14 | 1/2" |
| S6510 | 16 | 1/2" |
| S6510 | 16 | 3/4" |



Diritto femmina

| Codice | Tubo | Filetto |
|--------|------|---------|
| 6463 | 4 | M5 |
| 6463 | 4 | 1/8" |
| 6463 | 5 | 1/8" |
| 6463 | 6 | 1/8" |
| 6463 | 6 | 1/4" |
| 6463 | 8 | 1/8" |
| 6463 | 8 | 1/4" |
| 6463 | 10 | 1/4" |



Diritto femmina passaparete

| Codice | Tubo | Filetto |
|--------|------|---------|
| 6593 | 6 | 1/8" |
| 6593 | 6 | 1/4" |
| 6593 | 8 | 1/8" |
| 6593 | 8 | 1/4" |
| 6593 | 10 | 3/8" |

Raccordi Super-Rapidi

SERIE 6000



Gomito 45° maschio girevole Sprint®

| Codice | Tubo | Filetto |
|--------|------|---------|
| S6110 | 6 | 1/8" |
| S6110 | 6 | 1/4" |
| S6110 | 8 | 1/8" |
| S6110 | 8 | 1/4" |
| S6110 | 8 | 3/8" |
| S6110 | 10 | 1/4" |
| S6110 | 10 | 3/8" |
| S6110 | 10 | 1/2" |
| S6110 | 12 | 1/4" |
| S6110 | 12 | 3/8" |
| S6110 | 12 | 1/2" |



Gomito maschio girevole Sprint®

| Codice | Tubo | Filetto |
|--------|------|---------|
| S6520 | 4 | 1/8" |
| S6520 | 4 | 1/4" |
| S6520 | 5 | 1/8" |
| S6520 | 5 | 1/4" |
| S6520 | 6 | 1/8" |
| S6520 | 6 | 1/4" |
| S6520 | 6 | 3/8" |
| S6520 | 8 | 1/8" |
| S6520 | 8 | 1/4" |
| S6520 | 8 | 3/8" |
| S6520 | 8 | 1/2" |
| S6520 | 10 | 1/4" |
| S6520 | 10 | 3/8" |
| S6520 | 10 | 1/2" |
| S6520 | 12 | 1/4" |
| S6520 | 12 | 3/8" |
| S6520 | 12 | 1/2" |
| S6520 | 14 | 3/8" |
| S6520 | 14 | 1/2" |



Gomito maschio fisso metrico con rondella

| Codice | Tubo | Filetto |
|--------|------|---------|
| 6501 | 4 | M5 |



Gomito maschio fisso Sprint®

| Codice | Tubo | Filetto |
|--------|------|---------|
| S6500 | 4 | 1/8" |
| S6500 | 4 | 1/4" |
| S6500 | 5 | 1/8" |
| S6500 | 5 | 1/4" |
| S6500 | 6 | 1/8" |
| S6500 | 6 | 1/4" |
| S6500 | 8 | 1/8" |
| S6500 | 8 | 1/4" |
| S6500 | 8 | 3/8" |
| S6500 | 10 | 1/4" |
| S6500 | 10 | 3/8" |
| S6500 | 12 | 1/4" |
| S6500 | 12 | 3/8" |



Gomito maschio prolungato girevole Sprint®

| Codice | Tubo | Filetto |
|--------|------|---------|
| 6525 | 6 | 1/8" |
| 6525 | 6 | 1/4" |
| 6525 | 8 | 1/8" |
| 6525 | 8 | 1/4" |



Asta metrica orientabile Micro con anello singolo cilindrico con rondella

| Codice | Tubo | Filetto |
|--------|------|---------|
| 6621 | 3 | M3 |
| 6621 | 3 | M5 |



Gomito maschio girevole Micro cilindrico con O-ring o rondella

| Codice | Tubo | Filetto |
|--------|------|---------|
| 6522* | 3 | M3 |
| 6522 | 3 | M5 |

* con rondella 2661



Asta girevole con anello singolo cilindrico con O-ring

| Codice | Tubo | Filetto |
|--------|------|---------|
| 6622 | 4 | M5 |
| 6622 | 4 | 1/8" |
| 6622 | 6 | 1/8" |
| 6622 | 6 | 1/4" |
| 6622 | 8 | 1/8" |
| 6622 | 8 | 1/4" |
| 6622 | 10 | 1/4" |



Gomito maschio girevole cilindrico con O-ring

| Codice | Tubo | Filetto |
|--------|------|---------|
| 6522 | 4 | M5 |
| 6522 | 4 | 1/8" |
| 6522 | 4 | 1/4" |
| 6522 | 5 | M5 |
| 6522 | 6 | M5 |
| 6522 | 6 | 1/8" |
| 6522 | 6 | 1/4" |
| 6522 | 8 | 1/8" |
| 6522 | 8 | 1/4" |
| 6522 | 8 | 3/8" |
| 6522 | 10 | 1/4" |
| 6522 | 10 | 3/8" |
| 6522 | 12 | 1/4" |
| 6522 | 12 | 3/8" |



Asta girevole con anello doppio cilindrico con O-ring

| Codice | Tubo | Filetto |
|--------|------|---------|
| 6632 | 4 | 1/8" |
| 6632 | 6 | 1/8" |
| 6632 | 6 | 1/4" |
| 6632 | 8 | 1/8" |
| 6632 | 8 | 1/4" |
| 6632 | 10 | 1/4" |

Raccordi Super-Rapidi

SERIE 6000



Anello singolo

Per viti forate 1631/1635 e regolatori di flusso S-M

| Codice | Tubo | Filetto |
|---------|------|---------|
| 6610 | 4 | M5 |
| 6610 * | 4 | M6 |
| 6610 | 4 | 1/8" |
| 6610 | 5 | M5 |
| 6610 * | 5 | M6 |
| 6610 | 5 | 1/8" |
| 6610 | 6 | M5 |
| 6610 * | 6 | M6 |
| 6610 | 6 | 1/8" |
| 6610 | 6 | 1/4" |
| 6610 | 8 | 1/8" |
| 6610 | 8 | 1/4" |
| 6610 | 8 | 3/8" |
| 6610 ** | 10 | 1/4" |
| 6610 ** | 10 | 3/8" |
| 6610 ** | 12 | 1/2" |

* Usare solo con regolatori di flusso M5 (SCU/MCU - SVU/MVU - SCO/MCO)

** Usare solo con modello 1635

Anello doppio

Per viti forate 1631/1635



| Codice | Tubo | Filetto |
|--------|------|---------|
| 6620 | 4 | M5 |
| 6620 | 4 | 1/8" |
| 6620 | 6 | 1/8" |
| 6620 | 6 | 1/4" |
| 6620 | 8 | 1/8" |
| 6620 | 8 | 1/4" |



T maschio centrale girevole Micro cilindrico con O-ring o rondella

| Codice | Tubo | Filetto |
|--------|------|---------|
| 6432 * | 3 | M3 |
| 6432 | 3 | M5 |

* con rondella 2661



T maschio centrale girevole cilindrico con O-ring

| Codice | Tubo | Filetto |
|--------|------|---------|
| 6432 | 4 | M5 |
| 6432 | 4 | 1/8" |
| 6432 | 5 | M5 |
| 6432 | 6 | 1/8" |
| 6432 | 6 | 1/4" |
| 6432 | 8 | 1/8" |
| 6432 | 8 | 1/4" |
| 6432 | 8 | 3/8" |
| 6432 | 10 | 1/4" |
| 6432 | 10 | 3/8" |
| 6432 | 12 | 1/4" |
| 6432 | 12 | 3/8" |



T maschio centrale girevole Sprint®

| Codice | Tubo | Filetto |
|--------|------|---------|
| S6430 | 4 | 1/8" |
| S6430 | 5 | 1/8" |
| S6430 | 5 | 1/4" |
| S6430 | 6 | 1/8" |
| S6430 | 6 | 1/4" |
| S6430 | 8 | 1/8" |
| S6430 | 8 | 1/4" |
| S6430 | 8 | 3/8" |
| S6430 | 10 | 1/4" |
| S6430 | 10 | 3/8" |
| S6430 | 10 | 1/2" |
| S6430 | 12 | 1/4" |
| S6430 | 12 | 3/8" |
| S6430 | 12 | 1/2" |
| S6430 | 14 | 1/2" |



T maschio laterale girevole Micro cilindrico con O-ring o rondella

| Codice | Tubo | Filetto |
|--------|------|---------|
| 6442 * | 3 | M3 |
| 6442 | 3 | M5 |

* con rondella 2661



T maschio laterale girevole cilindrico con O-ring

| Codice | Tubo | Filetto |
|--------|------|---------|
| 6442 | 4 | M5 |
| 6442 | 4 | 1/8" |
| 6442 | 5 | M5 |
| 6442 | 6 | 1/8" |
| 6442 | 6 | 1/4" |
| 6442 | 8 | 1/8" |
| 6442 | 8 | 1/4" |
| 6442 | 8 | 3/8" |
| 6442 | 10 | 1/4" |
| 6442 | 10 | 3/8" |
| 6442 | 12 | 1/4" |
| 6442 | 12 | 3/8" |



T maschio laterale girevole Sprint®

| Codice | Tubo | Filetto |
|--------|------|---------|
| S6440 | 4 | 1/8" |
| S6440 | 5 | 1/8" |
| S6440 | 6 | 1/8" |
| S6440 | 6 | 1/4" |
| S6440 | 8 | 1/8" |
| S6440 | 8 | 1/4" |
| S6440 | 8 | 3/8" |
| S6440 | 10 | 1/4" |
| S6440 | 10 | 3/8" |
| S6440 | 12 | 3/8" |
| S6440 | 14 | 1/2" |



Y maschio girevole Micro cilindrico con O-ring o rondella

| Codice | Tubo | Filetto |
|--------|------|---------|
| 6452 * | 3 | M3 |
| 6452 | 3 | M5 |

* con rondella 2661



Y maschio girevole Sprint®

| Codice | Tubo | Filetto |
|--------|------|---------|
| 6451 * | 4 | M5 |
| 6451 * | 6 | M5 |
| S6450 | 4 | 1/8" |
| S6450 | 6 | 1/8" |
| S6450 | 8 | 1/8" |
| S6450 | 8 | 1/4" |

* modello non girevole con guarnizione 2661



Adattatore maschio a codolo Sprint®

| Codice | Tubo | Filetto |
|--------|------|---------|
| 6811 * | 4 | M5 |
| 6811 | 4 | 1/8" |
| 6811 | 5 | 1/8" |
| 6811 | 5 | 1/4" |
| 6811 | 6 | 1/8" |
| 6811 | 6 | 1/4" |
| 6811 | 8 | 1/8" |
| 6811 | 8 | 1/4" |
| 6811 | 10 | 1/4" |
| 6811 | 10 | 3/8" |
| 6811 | 12 | 3/8" |
| 6811 | 14 | 1/2" |

* con O-Ring

Raccordi Super-Rapidi

SERIE 6000



Intermedio diritto

| Codice | Tubo |
|--------|------|
| 6580 | 3 |
| 6580 | 4 |
| 6580 | 5 |
| 6580 | 6 |
| 6580 | 8 |
| 6580 | 10 |
| 6580 | 12 |
| 6580 | 14 |



Intermedio diritto ridotto

| Codice | Tubo |
|--------|-------|
| 6580 | 6-4 |
| 6580 | 8-6 |
| 6580 | 10-8 |
| 6580 | 12-10 |



Intermedio diritto passaparete

| Codice | Tubo |
|--------|------|
| 6590 | 3 |
| 6590 | 4 |
| 6590 | 5 |
| 6590 | 6 |
| 6590 | 8 |
| 6590 | 10 |
| 6590 | 12 |
| 6590 | 14 |



Intermedio a gomito

| Codice | Tubo |
|--------|------|
| 6550 | 3 |
| 6550 | 4 |
| 6550 | 5 |
| 6550 | 6 |
| 6550 | 8 |
| 6550 | 10 |
| 6550 | 12 |
| 6550 | 14 |



Intermedio a T

| Codice | Tubo |
|--------|------|
| 6540 | 3 |
| 6540 | 4 |
| 6540 | 5 |
| 6540 | 6 |
| 6540 | 8 |
| 6540 | 10 |
| 6540 | 12 |
| 6540 | 14 |



Intermedio a Y

| Codice | Tubo |
|--------|------|
| 6560 | 3 |
| 6560 | 4 |
| 6560 | 6 |
| 6560 | 8 |
| 6560 | 10 |



Intermedio a croce

| Codice | Tubo |
|--------|------|
| 6600 | 4 |
| 6600 | 5 |
| 6600 | 6 |
| 6600 | 8 |
| 6600 | 10 |
| 6600 | 12 |



Cartuccia ad inserto

Per sede metallica o sintetica *

| Codice | Tubo |
|--------|------|
| 6700 | 3 |
| 6700 | 4 |
| 6700 | 5 |
| 6700 | 6 |
| 6700 | 8 |
| 6700 | 10 |

* Per le quote della sede, consultare i nostri tecnici



Tappo femmina per tubo

| Codice | Tubo |
|--------|------|
| 6750 | 4 |
| 6750 | 6 |
| 6750 | 8 |
| 6750 | 10 |
| 6750 | 12 |



Tappo maschio in plastica

| Codice | Tubo |
|--------|------|
| 6900 | 3 |
| 6900 | 4 |
| 6900 | 5 |
| 6900 | 6 |
| 6900 | 8 |
| 6900 | 10 |
| 6900 | 12 |
| 6900 | 14 |



Riduzione a codolo

| Codice | Tubo |
|--------|-------|
| 6800 | 3-4 |
| 6800 | 4-5 |
| 6800 | 4-6 |
| 6800 | 4-8 |
| 6800 | 5-6 |
| 6800 | 5-8 |
| 6800 | 6-8 |
| 6800 | 6-10 |
| 6800 | 6-12 |
| 6800 | 8-10 |
| 6800 | 8-12 |
| 6800 | 10-12 |
| 6800 | 10-14 |
| 6800 | 12-14 |



Maggiorazione a codolo

| Codice | Tubo |
|--------|------|
| 6850 | 6-4 |
| 6850 | 8-6 |

Raccordi Super-Rapidi

SERIE 6000



Gomito con codolo

| Codice | Tubo |
|--------|-------|
| 6555 | 4-4 |
| 6555 | 6-6 |
| 6555 | 8-8 |
| 6555 | 10-10 |



Giunzione a codolo

| Codice | Tubo |
|--------|------|
| 6950 | 4 |
| 6950 | 6 |
| 6950 | 8 |
| 6950 | 10 |
| 6950 | 12 |
| 6950 | 14 |



Cuffia di protezione

Colore Nero

| Codice | Tubo |
|--------|------|
| 6708 | 4 |
| 6708 | 5 |
| 6708 | 6 |
| 6708 | 8 |
| 6708 | 10 |
| 6708 | 12 |
| 6708 | 14 |

Materiale autoestinguente Classe V0

Serie 8000

In Ottone a doppia tenuta

 Pneumatica  Fluidica

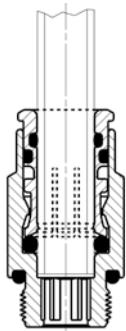

Caratteristiche generali

| | |
|-----------------------------|--|
| Materiali | Corpo e pinza OT58 nichelato; guarnizioni NBR |
| Tenute filetto | O-Ring NBR |
| Filettature | Gas cilindrica ISO 228 (BSP) |
| Tubi di collegamento | Poliammide (PA) 6 - 11 - 12; Poliuretano (PU) 98 shore |
| Fluido | Tutti i fluidi compatibili con i materiali del raccordo e a cui occorre un'alta tenuta per esempio acqua. Per altri fluidi contattare i nostri tecnici |
| Pressione * | -0,9 ÷ 60 bar |
| Temperatura | -20°C ÷ +80°C |

* I raccordi serie 8000 resistono a 60 bar tuttavia il tubo utilizzato potrebbe compromettere o limitare la pressione di esercizio in maniera consistente.



Diritto maschio cilindrico con O-ring

| Codice | Tubo | Filetto |
|--------|------|---------|
| 8512 | 4 | 1/8" |
| 8512 | 6 | 1/8" |
| 8512 | 6 | 1/4" |
| 8512 | 8 | 1/8" |
| 8512 | 8 | 1/4" |
| 8512 | 10 | 1/4" |
| 8512 | 10 | 3/8" |



Gomito maschio girevole Cilindrico con O-ring

| Codice | Tubo | Filetto |
|--------|------|---------|
| 8522 | 4 | 1/8" |
| 8522 | 6 | 1/8" |
| 8522 | 6 | 1/4" |
| 8522 | 8 | 1/8" |
| 8522 | 8 | 1/4" |
| 8522 | 10 | 1/4" |
| 8522 | 10 | 3/8" |



T maschio centrale girevole cilindrico con O-ring

| Codice | Tubo | Filetto |
|--------|------|---------|
| 8432 | 4 | 1/8" |
| 8432 | 6 | 1/8" |
| 8432 | 8 | 1/8" |
| 8432 | 8 | 1/4" |



Intermedio diritto

| Codice | Tubo |
|--------|------|
| 8580 | 4 |
| 8580 | 6 |
| 8580 | 8 |



Intermedio a gomito

| Codice | Tubo |
|--------|------|
| 8550 | 4 |
| 8550 | 6 |
| 8550 | 8 |



Intermedio a T

| Codice | Tubo |
|--------|------|
| 8540 | 4 |
| 8540 | 6 |
| 8540 | 8 |

Raccordi Super-Rapidi

SERIE SX

Serie SX In acciaio Inox

 Pneumatica  Fluidica

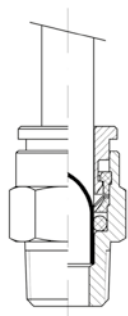

Caratteristiche generali

| | |
|---|--|
| Materiali | Corpo e parti interne AISI 316L; pinza AISI 301; O-Ring FPM (Viton) |
| Filettatura | Gas conica ISO 7/1 Gas cilindrica ISO 228/1 |
| Tubi di collegamento consigliati | PTFE / PVDF / Tubo in acciaio Inox * |
| Tolleranza accettabile sul tubo | ±0,07 mm fino al Ø 10 mm ±0,1 mm da Ø 10 a Ø 12 mm |
| Pressione | In funzione dei tubi impiegati (max 18 bar se costante, max 10 bar se ad impulsivi). Tenuta al vuoto fino a 750 mmHg) |
| Temperatura di utilizzo | -20°C ÷ +150°C in funzione del materiale e del diametro del tubo |

* Per l'utilizzo del tubo rigido praticare una scanalatura sul tubo mediante apposito apparecchio SX-INC



Dritto maschio conico

| Codice | Tubo | Filetto |
|--------|------|---------|
| SX510 | 4 | 1/8" |
| SX510 | 6 | 1/8" |
| SX510 | 6 | 1/4" |
| SX510 | 8 | 1/8" |
| SX510 | 8 | 1/4" |
| SX510 | 10 | 1/4" |
| SX510 | 10 | 3/8" |
| SX510 | 12 | 3/8" |
| SX510 | 12 | 1/2" |



Gomito maschio fisso conico

| Codice | Tubo | Filetto |
|--------|------|---------|
| SX500 | 4 | 1/8" |
| SX500 | 6 | 1/8" |
| SX500 | 6 | 1/4" |
| SX500 | 8 | 1/8" |
| SX500 | 8 | 1/4" |



Gomito maschio girevole conico

| Codice | Tubo | Filetto |
|--------|------|---------|
| SX520 | 4 | 1/8" |
| SX520 | 6 | 1/8" |
| SX520 | 6 | 1/4" |
| SX520 | 8 | 1/8" |
| SX520 | 8 | 1/4" |
| SX520 | 10 | 1/4" |
| SX520 | 10 | 3/8" |
| SX520 | 12 | 3/8" |
| SX520 | 12 | 1/2" |



T maschio centrale girevole conico

| Codice | Tubo | Filetto |
|--------|------|---------|
| SX430 | 4 | 1/8" |
| SX430 | 6 | 1/8" |
| SX430 | 6 | 1/4" |
| SX430 | 8 | 1/8" |
| SX430 | 8 | 1/4" |
| SX430 | 10 | 1/4" |
| SX430 | 10 | 3/8" |



Intermedio dritto

| Codice | Tubo |
|--------|------|
| SX580 | 4 |
| SX580 | 6 |
| SX580 | 8 |
| SX580 | 10 |
| SX580 | 12 |



Intermedio dritto passaparete

| Codice | Tubo |
|--------|------|
| SX590 | 4 |
| SX590 | 6 |
| SX590 | 8 |
| SX590 | 10 |
| SX590 | 12 |



Intermedio a gomito

| Codice | Tubo |
|--------|------|
| SX550 | 4 |
| SX550 | 6 |
| SX550 | 8 |
| SX550 | 10 |
| SX550 | 12 |



Intermedio a T

| Codice | Tubo |
|--------|------|
| SX540 | 4 |
| SX540 | 6 |
| SX540 | 8 |
| SX540 | 10 |
| SX540 | 12 |



Riduzione a codolo

| Codice | Tubo |
|--------|--------|
| SX800 | 4 - 6 |
| SX800 | 6 - 8 |
| SX800 | 8 - 10 |



Scanalatore per tubi metallici

| Codice |
|--------|
| SX-INC |

Serie 7000 In tecnopolimero

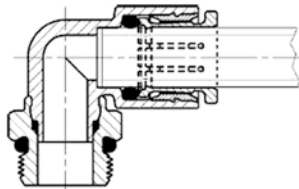

Caratteristiche generali

| | |
|-----------------------------|--|
| Materiali | Corpo in tecnopolimero; inserto e pinza OT58 nichelato; guarnizioni NBR |
| Tenute filetto | O-Ring NBR |
| Filettature | Gas cilindrica ISO 228 (BSP) |
| Tubi di collegamento | Poliammide (PA) 6 - 11 - 12; Polietilene (PE); Poliuretano (PU) 98 shore |
| Fluido | Aria compressa (per altri tipi di fluidi contattare i nostri tecnici) |
| Pressione* | -0,9 ÷ +16 bar |
| Temperatura* | -20°C ÷ +60°C |

* Vedere caratteristiche tubi impiegati



Gomito maschio girevole

| Codice | Tubo | Filetto |
|--------|------|---------|
| 7522 | 4 | M5 |
| 7522 | 4 | M7 |
| 7522 | 4 | 1/8" |
| 7522 | 4 | 1/4" |
| 7522 | 6 | M5 |
| 7522 | 6 | M7 |
| 7522 | 6 | 1/8" |
| 7522 | 6 | 1/4" |
| 7522 | 8 | 1/8" |
| 7522 | 8 | 1/4" |
| 7522 | 8 | 3/8" |
| 7522 | 10 | 1/4" |
| 7522 | 10 | 3/8" |
| 7522 | 10 | 1/2" |
| 7522 | 12 | 1/4" |
| 7522 | 12 | 3/8" |
| 7522 | 12 | 1/2" |
| 7522 | 16 | 1/2" |
| 7522 | 16 | 3/4" |



Asta girevole con anello doppio

| Codice | Tubo | Filetto |
|--------|------|---------|
| 7652 | 4 | 1/8" |
| 7652 | 6 | 1/8" |
| 7652 | 6 | 1/4" |
| 7652 | 8 | 1/8" |
| 7652 | 8 | 1/4" |
| 7652 | 10 | 1/4" |
| 7652 | 10 | 3/8" |



Anello singolo

Assemblare solo con viti forate art. 7632.02 e 7632.03

| Codice | Tubo | Filetto |
|--------|------|---------|
| 7610 | 4 | 1/8" |
| 7610 | 6 | 1/8" |
| 7610 | 6 | 1/4" |
| 7610 | 8 | 1/8" |
| 7610 | 8 | 1/4" |
| 7610 | 10 | 1/4" |
| 7610 | 10 | 3/8" |
| 7610 | 12 | 3/8" |



Gomito maschio prolungato girevole

| Codice | Tubo | Filetto |
|--------|------|---------|
| 7526 | 4 | 1/8" |
| 7526 | 6 | 1/8" |
| 7526 | 6 | 1/4" |
| 7526 | 8 | 1/8" |
| 7526 | 8 | 1/4" |



Anello doppio

Assemblare solo con viti forate art. 7632.02 e 7632.03

| Codice | Tubo | Filetto |
|--------|------|---------|
| 7640 | 4 | 1/8" |
| 7640 | 6 | 1/8" |
| 7640 | 6 | 1/4" |
| 7640 | 8 | 1/8" |
| 7640 | 8 | 1/4" |
| 7640 | 10 | 1/4" |



Asta girevole con anello singolo

| Codice | Tubo | Filetto |
|--------|------|---------|
| 7622 | 4 | 1/8" |
| 7622 | 6 | 1/8" |
| 7622 | 6 | 1/4" |
| 7622 | 8 | 1/8" |
| 7622 | 8 | 1/4" |
| 7622 | 10 | 1/4" |
| 7622 | 10 | 3/8" |
| 7622 | 12 | 3/8" |



Vite cava doppia

Assemblare solo con occhielli art. 7610 e 7640

| Codice | Filetto |
|---------|---------|
| 7632.02 | 1/8" |
| 7632.02 | 1/4" |
| 7632.02 | 3/8" |

Raccordi Super-Rapidi

SERIE 7000



Vite cava tripla

Assemblare solo con occhielli art. 7610 e 7640

| Codice | Filetto |
|---------|---------|
| 7632.03 | 1/8" |
| 7632.03 | 1/4" |



Asta doppia orientabile con anello singolo

| Codice | Tubo | Filetto |
|---------|------|---------|
| 7612 02 | 4 | 1/8" |
| 7612 02 | 6 | 1/8" |
| 7612 02 | 6 | 1/4" |
| 7612 02 | 8 | 1/8" |
| 7612 02 | 8 | 1/4" |
| 7612 02 | 10 | 1/4" |
| 7612 02 | 10 | 3/8" |
| 7612 02 | 12 | 3/8" |



Multi-T maschio ridotto girevole

| Codice | Tubo | Filetto |
|--------|--------|---------|
| 7542 | 6 - 4 | 1/8" |
| 7542 | 6 - 4 | 1/4" |
| 7542 | 8 - 6 | 1/8" |
| 7542 | 8 - 6 | 1/4" |
| 7542 | 10 - 8 | 1/4" |
| 7542 | 10 - 8 | 3/8" |



T maschio laterale girevole

| Codice | Tubo | Filetto |
|--------|------|---------|
| 7442 | 4 | 1/8" |
| 7442 | 6 | 1/8" |
| 7442 | 6 | 1/4" |
| 7442 | 8 | 1/8" |
| 7442 | 8 | 1/4" |
| 7442 | 8 | 3/8" |
| 7442 | 10 | 1/4" |
| 7442 | 10 | 3/8" |
| 7442 | 12 | 3/8" |
| 7442 | 12 | 1/2" |
| 7442 | 16 | 1/2" |
| 7442 | 16 | 3/4" |



Asta tripla orientabile con anello singolo

| Codice | Tubo | Filetto |
|---------|------|---------|
| 7612 03 | 4 | 1/8" |
| 7612 03 | 6 | 1/8" |
| 7612 03 | 6 | 1/4" |
| 7612 03 | 8 | 1/8" |
| 7612 03 | 8 | 1/4" |
| 7612 03 | 10 | 1/4" |



Asta doppia orientabile con anello doppio

| Codice | Tubo | Filetto |
|---------|------|---------|
| 7642 02 | 4 | 1/8" |
| 7642 02 | 6 | 1/8" |
| 7642 02 | 6 | 1/4" |
| 7642 02 | 8 | 1/8" |
| 7642 02 | 8 | 1/4" |
| 7642 02 | 10 | 1/4" |



Y maschio girevole

| Codice | Tubo | Filetto |
|--------|------|---------|
| 7562 | 4 | 1/8" |
| 7562 | 6 | 1/8" |
| 7562 | 6 | 1/4" |
| 7562 | 8 | 1/8" |
| 7562 | 8 | 1/4" |
| 7562 | 10 | 1/4" |
| 7562 | 10 | 3/8" |



Y doppio maschio girevole

| Codice | Tubo | Filetto |
|--------|------|---------|
| 7572 | 4 | 1/8" |
| 7572 | 4 | 1/4" |
| 7572 | 6 | 1/8" |
| 7572 | 6 | 1/4" |



Asta tripla orientabile con anello doppio

| Codice | Tubo | Filetto |
|---------|------|---------|
| 7642 03 | 4 | 1/8" |
| 7642 03 | 6 | 1/8" |
| 7642 03 | 6 | 1/4" |
| 7642 03 | 8 | 1/8" |
| 7642 03 | 8 | 1/4" |
| 7642 03 | 10 | 1/4" |



Intermedio diritto

| Codice | Tubo |
|--------|------|
| 7580 | 4 |
| 7580 | 6 |
| 7580 | 8 |
| 7580 | 10 |
| 7580 | 12 |



T maschio centrale girevole

| Codice | Tubo | Filetto |
|--------|------|---------|
| 7432 | 4 | M5 |
| 7432 | 4 | 1/8" |
| 7432 | 6 | M5 |
| 7432 | 6 | 1/8" |
| 7432 | 6 | 1/4" |
| 7432 | 8 | 1/8" |
| 7432 | 8 | 1/4" |
| 7432 | 8 | 3/8" |
| 7432 | 10 | 1/4" |
| 7432 | 10 | 3/8" |
| 7432 | 12 | 1/4" |
| 7432 | 12 | 3/8" |
| 7432 | 12 | 1/2" |
| 7432 | 16 | 1/2" |
| 7432 | 16 | 3/4" |



Intermedio a gomito

| Codice | Tubo |
|--------|------|
| 7550 | 4 |
| 7550 | 6 |
| 7550 | 8 |
| 7550 | 10 |
| 7550 | 12 |
| 7550 | 16 |

Raccordi Super-Rapidi

SERIE 7000



Intermedio a T

| Codice | Tubo |
|--------|------|
| 7540 | 4 |
| 7540 | 6 |
| 7540 | 8 |
| 7540 | 10 |
| 7540 | 12 |
| 7540 | 16 |



Intermedio multi-T ridotto

| Codice | Tubo |
|--------|--------|
| 7545 | 6 - 4 |
| 7545 | 8 - 6 |
| 7545 | 10 - 8 |



Intermedio a Y normale e ridotto

| Codice | Tubo |
|--------|--------|
| 7560 | 4 |
| 7560 | 6 |
| 7560 | 8 |
| 7560 | 10 |
| 7560 | 6 - 4 |
| 7560 | 8 - 6 |
| 7560 | 10 - 8 |



Intermedio a Y doppio ridotto

| Codice | Tubo |
|--------|-------|
| 7575 | 6 - 4 |
| 7575 | 8 - 6 |



Riduzione a codolo

| Codice | Tubo |
|--------|---------|
| 7800 | 4 - 6 |
| 7800 | 4 - 8 |
| 7800 | 6 - 8 |
| 7800 | 6 - 10 |
| 7800 | 6 - 12 |
| 7800 | 8 - 10 |
| 7800 | 8 - 12 |
| 7800 | 10 - 12 |
| 7800 | 10 - 14 |



Gomito con codolo

| Codice | Tubo |
|--------|---------|
| 7555 | 4 - 4 |
| 7555 | 6 - 6 |
| 7555 | 8 - 8 |
| 7555 | 10 - 10 |
| 7555 | 12 - 12 |



Giunzione a codolo

| Codice | Tubo |
|--------|------|
| 7950 | 4 |
| 7950 | 6 |
| 7950 | 8 |
| 7950 | 10 |
| 7950 | 12 |

Raccordi Super-Rapidi

SERIE SP

Serie SP In plastica

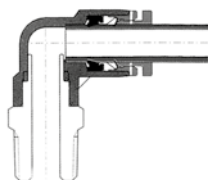

Caratteristiche generali

| | |
|-----------------------------|---|
| Materiali | Corpo Polimero; O-ring pinza NBR; pinza Acciaio trattato con anello in Polimero |
| Filettatura OT58 | Gas conica; metrica (M5-M6) |
| Tubi di collegamento | Poliamide (PA) 6-11-12; Polietilene (PE); Poliuretano (PU) |
| Fluidi | Aria compressa |
| Pressione | -0.9 ÷ 15 bar (scoppio 40 bar) |
| Temperatura | -10 ÷ 70 °C |

Diritto maschio



| Codice | Tubo | Filetto |
|--------|------|---------|
| SP510 | 4 | M5 |
| SP510 | 4 | 1/8" |
| SP510 | 4 | 1/4" |
| SP510 | 6 | M5 |
| SP510 | 6 | 1/8" |
| SP510 | 6 | 1/4" |
| SP510 | 6 | 3/8" |
| SP510 | 8 | 1/8" |
| SP510 | 8 | 1/4" |
| SP510 | 8 | 3/8" |
| SP510 | 8 | 1/2" |
| SP510 | 10 | 1/8" |
| SP510 | 10 | 1/4" |
| SP510 | 10 | 3/8" |
| SP510 | 10 | 1/2" |
| SP510 | 12 | 1/4" |
| SP510 | 12 | 3/8" |
| SP510 | 12 | 1/2" |

Gomito maschio girevole



| Codice | Tubo | Filetto |
|--------|------|---------|
| SP520 | 4 | M5 |
| SP520 | 4 | 1/8" |
| SP520 | 4 | 1/4" |
| SP520 | 6 | M5 |
| SP520 | 6 | 1/8" |
| SP520 | 6 | 1/4" |
| SP520 | 6 | 3/8" |
| SP520 | 8 | 1/8" |
| SP520 | 8 | 1/4" |
| SP520 | 8 | 3/8" |
| SP520 | 8 | 1/2" |
| SP520 | 10 | 1/8" |
| SP520 | 10 | 1/4" |
| SP520 | 10 | 3/8" |
| SP520 | 10 | 1/2" |
| SP520 | 12 | 1/4" |
| SP520 | 12 | 3/8" |
| SP520 | 12 | 1/2" |

Diritto femmina



| Codice | Tubo | Filetto |
|--------|------|---------|
| SP463 | 4 | M5 |
| SP463 | 4 | 1/8" |
| SP463 | 4 | 1/4" |
| SP463 | 6 | M5 |
| SP463 | 6 | 1/8" |
| SP463 | 6 | 1/4" |
| SP463 | 6 | 3/8" |
| SP463 | 8 | 1/8" |
| SP463 | 8 | 1/4" |
| SP463 | 8 | 3/8" |
| SP463 | 8 | 1/2" |
| SP463 | 10 | 1/8" |
| SP463 | 10 | 1/4" |
| SP463 | 10 | 3/8" |
| SP463 | 10 | 1/2" |
| SP463 | 12 | 1/4" |
| SP463 | 12 | 3/8" |
| SP463 | 12 | 1/2" |

Gomito maschio prolungato girevole



| Codice | Tubo | Filetto |
|--------|------|---------|
| SP525 | 4 | 1/8" |
| SP525 | 6 | 1/8" |
| SP525 | 6 | 1/4" |
| SP525 | 8 | 1/8" |
| SP525 | 8 | 1/4" |
| SP525 | 10 | 1/8" |

Raccordi Super-Rapidi

SERIE SP

T maschio centrale girevole



| Codice | Tubo | Filetto |
|--------|------|---------|
| SP430 | 4 | M5 |
| SP430 | 4 | 1/8" |
| SP430 | 4 | 1/4" |
| SP430 | 6 | M5 |
| SP430 | 6 | 1/8" |
| SP430 | 6 | 1/4" |
| SP430 | 6 | 3/8" |
| SP430 | 8 | 1/8" |
| SP430 | 8 | 1/4" |
| SP430 | 8 | 3/8" |
| SP430 | 8 | 1/2" |
| SP430 | 10 | 1/8" |
| SP430 | 10 | 1/4" |
| SP430 | 10 | 3/8" |
| SP430 | 10 | 1/2" |
| SP430 | 12 | 1/4" |
| SP430 | 12 | 3/8" |
| SP430 | 12 | 1/2" |

T maschio laterale girevole



| Codice | Tubo | Filetto |
|--------|------|---------|
| SP440 | 4 | M5 |
| SP440 | 4 | 1/8" |
| SP440 | 6 | M5 |
| SP440 | 6 | 1/8" |
| SP440 | 6 | 1/4" |
| SP440 | 6 | 3/8" |
| SP440 | 8 | 1/8" |
| SP440 | 8 | 1/4" |
| SP440 | 8 | 3/8" |
| SP440 | 8 | 1/2" |
| SP440 | 10 | 1/8" |
| SP440 | 10 | 1/4" |
| SP440 | 10 | 3/8" |
| SP440 | 10 | 1/2" |
| SP440 | 12 | 1/4" |
| SP440 | 12 | 3/8" |
| SP440 | 12 | 1/2" |

Y maschio girevole



| Codice | Tubo | Filetto |
|--------|------|---------|
| SP450 | 4 | M5 |
| SP450 | 4 | 1/8" |
| SP450 | 4 | 1/4" |
| SP450 | 6 | 1/8" |
| SP450 | 6 | 1/4" |
| SP450 | 8 | 1/8" |
| SP450 | 8 | 1/4" |
| SP450 | 8 | 3/8" |
| SP450 | 10 | 1/8" |
| SP450 | 10 | 1/4" |
| SP450 | 10 | 3/8" |
| SP450 | 10 | 1/2" |
| SP450 | 12 | 1/2" |

Asta girevole con anello singolo



| Codice | Tubo | Filetto |
|--------|------|---------|
| SP620 | 4 | M5 |
| SP620 | 4 | 1/8" |
| SP620 | 4 | 1/4" |
| SP620 | 6 | M5 |
| SP620 | 6 | 1/8" |
| SP620 | 6 | 1/4" |
| SP620 | 8 | 1/8" |
| SP620 | 8 | 1/4" |
| SP620 | 8 | 3/8" |
| SP620 | 10 | 1/8" |
| SP620 | 10 | 1/4" |
| SP620 | 10 | 3/8" |
| SP620 | 12 | 1/4" |
| SP620 | 12 | 3/8" |
| SP620 | 12 | 1/2" |

Multi-T maschio laterale



| Codice | Tubo | Filetto |
|---------|------|---------|
| SP440/3 | 4 | 1/8" |
| SP440/3 | 4 | 1/4" |
| SP440/3 | 6 | 1/8" |
| SP440/3 | 6 | 1/4" |
| SP440/3 | 6 | 3/8" |
| SP440/3 | 8 | 1/4" |

Intermedio diritto normale e ridotto



| Codice | Tubo |
|---------|---------|
| SP580 | 4 |
| SP580 | 6 |
| SP580/R | 6 - 4 |
| SP580 | 8 |
| SP580/R | 8 - 6 |
| SP580 | 10 |
| SP580/R | 10 - 8 |
| SP580 | 12 |
| SP580/R | 12 - 10 |

Intermedio diritto passaparete



| Codice | Tubo |
|--------|------|
| SP590 | 4 |
| SP590 | 6 |
| SP590 | 8 |
| SP590 | 10 |
| SP590 | 12 |

Intermedio a gomito



| Codice | Tubo |
|--------|------|
| SP550 | 4 |
| SP550 | 6 |
| SP550 | 8 |
| SP550 | 10 |
| SP550 | 12 |

Intermedio a croce



| Codice | Tubo |
|--------|------|
| SP600 | 4 |
| SP600 | 6 |
| SP600 | 8 |
| SP600 | 10 |
| SP600 | 12 |

Raccordi Super-Rapidi

SERIE SP

Intermedio a T normale e ridotto



| Codice | Tubo |
|----------|---------|
| SP540 | 4 |
| SP540 | 6 |
| SP540/RC | 6 - 4 |
| SP540 | 8 |
| SP540/RC | 8 - 6 |
| SP540 | 10 |
| SP540/RC | 10 - 8 |
| SP540 | 12 |
| SP540/RC | 12 - 10 |

Intermedio a Y normale e ridotto



| Codice | Tubo |
|---------|---------|
| SP560 | 4 |
| SP560 | 6 |
| SP560/R | 6 - 4 |
| SP560 | 8 |
| SP560/R | 8 - 6 |
| SP560 | 10 |
| SP560/R | 10 - 8 |
| SP560 | 12 |
| SP560/R | 12 - 10 |

Riduzione a codolo



| Codice | Tubo |
|--------|---------|
| SP800 | 6 - 4 |
| SP800 | 8 - 6 |
| SP800 | 10 - 8 |
| SP800 | 12 - 10 |

Tappo maschio in plastica



| Codice | Tubo |
|--------|------|
| SP900 | 4 |
| SP900 | 6 |
| SP900 | 8 |
| SP900 | 10 |
| SP900 | 12 |

Serie 1000 - CN In Ottone

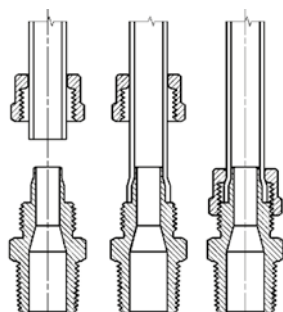

Caratteristiche generali

| | |
|-----------------------------|--|
| Materiali | Corpo e dado OT58 nichelato |
| Tenute filetto | Anello di Teflon; O-Ring NBR; Rondella Nylon PA |
| Filettature | Gas conica ISO-7 (BSPT) Gas cilindrica ISO 228 (BSP) Metrica (M5 - M6) |
| Tubi di collegamento | Poliammide (PA) 6 - 11 - 12; Polietilene (PE); Poliuretano (PU); PVC intrecciato (PV) |
| Fluido | Aria compressa e fluidi a bassa pressione |
| Pressione | La pressione nominale dei raccordi è sempre superiore alla pressione di utilizzo del tubo. |
| Temperatura | Vedi caratteristiche dei tubi impiegati |



Diritto maschio conico

| Codice | Tubo | Filetto |
|--------|---------|----------|
| CN510 | 4/2 | 1/8" |
| CN510 | 4/2,7 | 1/8" |
| 1510 | 5/3 | 1/8" |
| 1510 | 6/4 | 1/8" |
| 1510 | 6/4 | 1/4" |
| 1510 | 6/4 | 3/8" |
| 1510 | 6/4 | 1/2" |
| 1510 | 6/4 | M12x1,25 |
| 1510 | 8/6 | 1/8" |
| 1510 | 8/6 | 1/4" |
| 1510 | 8/6 | 3/8" |
| 1510 | 8/6 | 1/2" |
| 1510 | 10/8 | 1/8" |
| 1510 | 10/8 | 1/4" |
| 1510 | 10/8 | 3/8" |
| 1510 | 10/8 | 1/2" |
| CN510 | 12/10 | 1/4" |
| 1510 | 12/10 | 3/8" |
| 1510 | 12/10 | 1/2" |
| 1510 | 15/12,5 | 1/2" |
| CN510 | 18/15 | 1/2" |



Diritto maschio girevole Sprint®

| Codice | Tubo | Filetto |
|--------|-------|---------|
| 1560 | 6/4 | 1/8" |
| 1560 | 6/4 | 1/4" |
| 1560 | 8/6 | 1/8" |
| 1560 | 8/6 | 1/4" |
| 1560 | 10/8 | 1/4" |
| 1560 | 10/8 | 3/8" |
| 1560 | 12/10 | 3/8" |



Diritto femmina

| Codice | Tubo | Filetto |
|--------|-------|---------|
| 1463 | 5/3 | 1/8" |
| 1463 | 6/4 | 1/8" |
| 1463 | 6/4 | 1/4" |
| 1463 | 6/4 | 3/8" |
| 1463 | 8/6 | 1/8" |
| 1463 | 8/6 | 1/4" |
| 1463 | 8/6 | 3/8" |
| 1463 | 10/8 | 1/8" |
| 1463 | 10/8 | 1/4" |
| 1463 | 10/8 | 3/8" |
| 1463 | 10/8 | 1/2" |
| 1463 | 12/10 | 3/8" |



Diritto maschio Sprint®

| Codice | Tubo | Filetto |
|---------|---------|---------|
| CN511 * | 4/2 | M5 |
| 1511 ** | 5/3 | M5 |
| 1511 ** | 5/3 | M6 |
| 1511 | 5/3 | 1/8" |
| 1511 ** | 6/4 | M5 |
| 1511 ** | 6/4 | M6 |
| 1511 | 6/4 | 1/8" |
| 1511 | 6/4 | 1/4" |
| 1511 | 6/4 | 3/8" |
| 1511 | 8/6 | 1/8" |
| 1511 | 8/6 | 1/4" |
| 1511 | 8/6 | 3/8" |
| 1511 | 10/8 | 1/8" |
| 1511 | 10/8 | 1/4" |
| 1511 | 10/8 | 3/8" |
| 1511 | 10/8 | 1/2" |
| 1511 | 12/10 | 3/8" |
| 1511 | 12/10 | 1/2" |
| 1511 | 15/12,5 | 1/2" |

* = cilindrico senza rondella
** = con O-Ring montato



Adattatore con codolo

| Codice | Tubo |
|--------|------|
| 1470 | 6/4 |
| 1470 | 8/6 |

Raccordi a calzamento

SERIE 1000 - CN



Gomito maschio fisso conico

| Codice | Tubo | Filetto |
|--------|---------|-----------|
| CN500 | 4/2 | 1/8" |
| CN500 | 4/2,7 | 1/8" |
| 1500 | 5/3 | 1/8" |
| 1500 | 6/4 | 1/8" |
| 1500 | 6/4 | 1/4" |
| 1500 | 6/4 | 3/8" |
| 1500 | 6/4 | M12x1,25" |
| 1500 | 8/6 | 1/8" |
| 1500 | 8/6 | 1/4" |
| 1500 | 8/6 | 3/8" |
| 1500 | 8/6 | 1/2" |
| 1500 | 10/8 | 1/8" |
| 1500 | 10/8 | 1/4" |
| 1500 | 10/8 | 3/8" |
| 1500 | 10/8 | 1/2" |
| CN500 | 12/10 | 1/4" |
| 1500 | 12/10 | 3/8" |
| 1500 | 12/10 | 1/2" |
| 1500 | 15/12,5 | 1/2" |
| CN500 | 18/15 | 1/2" |



Gomito maschio fisso metrico cilindrico

| Codice | Tubo | Filetto |
|--------|------|---------|
| 1501* | 5/3 | M5 |
| CN501 | 6/4 | M5 |
| CN501 | 6/4 | M6 |

* con rondella 2661



Gomito femmina

| Codice | Tubo | Filetto |
|--------|-------|---------|
| 1493 | 6/4 | 1/8" |
| 1493 | 6/4 | 1/4" |
| 1493 | 8/6 | 1/8" |
| 1493 | 8/6 | 1/4" |
| 1493 | 10/8 | 1/4" |
| 1493 | 12/10 | 3/8" |



Gomito maschio girevole Sprint®

| Codice | Tubo | Filetto |
|--------|------|---------|
| 1541 | 6/4 | 1/8" |
| 1541 | 6/4 | 1/4" |
| 1541 | 8/6 | 1/8" |
| 1541 | 8/6 | 1/4" |
| 1541 | 10/8 | 1/4" |



T maschio centrale fisso conico

| Codice | Tubo | Filetto |
|--------|---------|---------|
| 1410 | 5/3 | 1/8" |
| 1410 | 6/4 | 1/8" |
| 1410 | 6/4 | 1/4" |
| 1410 | 8/6 | 1/8" |
| 1410 | 8/6 | 1/4" |
| 1410 | 10/8 | 1/8" |
| 1410 | 10/8 | 1/4" |
| 1410 | 10/8 | 1/2" |
| 1410 | 12/10 | 3/8" |
| 1410 | 12/10 | 1/2" |
| 1410 | 15/12,5 | 1/2" |



T maschio laterale fisso conico

| Codice | Tubo | Filetto |
|--------|---------|---------|
| 1420 | 5/3 | 1/8" |
| 1420 | 6/4 | 1/8" |
| 1420 | 6/4 | 1/4" |
| 1420 | 8/6 | 1/8" |
| 1420 | 8/6 | 1/4" |
| 1420 | 10/8 | 1/8" |
| 1420 | 10/8 | 1/4" |
| CN420 | 15/12,5 | 1/2" |



T maschio centrale girevole Sprint®

| Codice | Tubo | Filetto |
|--------|------|---------|
| 1431 | 6/4 | 1/8" |
| 1431 | 6/4 | 1/4" |
| 1431 | 8/6 | 1/8" |
| 1431 | 8/6 | 1/4" |
| 1431 | 10/8 | 1/4" |



Vite cava singola

Per occhielli 1610/1620 - 6610/6620 - 2023 - 1170

| Codice | Filetto |
|-----------|---------|
| 1631 01 * | M5 |
| 1631 01 | 1/8" |
| 1631 01 | 1/4" |
| 1631 01 | 3/8" |
| 1631 01 | 1/2" |

* Acciaio zincato



Vite cava doppia

Per occhielli 1610/1620 - 6610/6620 - 2023 - 1170

| Codice | Filetto |
|---------|---------|
| 1631 02 | 1/8" |
| 1631 02 | 1/4" |
| 1631 02 | 3/8" |



Vite cava tripla

Per occhielli 1610/1620 - 6610/6620 - 2023 - 1170

| Codice | Filetto |
|---------|---------|
| 1631 03 | 1/8" |
| 1631 03 | 1/4" |
| 1631 03 | 3/8" |



Vite cava lunga singola

Per occhielli 1610/1620 - 6610/6620 - 2023 - 1170

| Codice | Filetto |
|-----------|----------|
| 1635 01 | 1/8" |
| 1635 01 | 1/4" |
| 1635 01 | 3/8" |
| 1635 01 | 1/2" |
| 1635 01 * | M12x1,25 |
| 1635 01 * | M12x1,5 |

* modelli assemblabili con raccordi orientabili da 1/4"



Vite cava lunga doppia

Per occhielli 1610/1620 - 6610/6620 - 2023 - 1170

| Codice | Filetto |
|---------|---------|
| 1635 02 | 1/8" |
| 1635 02 | 1/4" |
| 1635 02 | 3/8" |
| 1635 02 | 1/2" |

Raccordi a calzamento

SERIE 1000 - CN

Anello singolo



| Codice | Tubo | Filetto |
|---------|---------|---------|
| 1610 | 5/3 | M5 |
| 1610 ** | 5/3 | M6 |
| 1610 | 5/3 | 1/8" |
| 1610 | 6/4 | M5 |
| 1610 ** | 6/4 | M6 |
| 1610 | 6/4 | 1/8" |
| 1610 | 6/4 | 1/4" |
| 1610 | 6/4 | 3/8" |
| 1610 | 8/6 | 1/8" |
| 1610 | 8/6 | 1/4" |
| 1610 | 8/6 | 3/8" |
| 1610 * | 10/8 | 1/8" |
| 1610 * | 10/8 | 1/4" |
| 1610 * | 10/8 | 3/8" |
| 1610 * | 10/8 | 1/2" |
| 1610 * | 12/10 | 3/8" |
| 1610 * | 12/10 | 1/2" |
| 1610 * | 15/12,5 | 1/2" |

* assemblabili con mod. 1635

** assemblabili con SCU, SVU, SCO ... M5

Anello doppio



| Codice | Tubo | Filetto |
|--------|------|---------|
| 1620 | 6/4 | M5 |
| 1620 | 6/4 | 1/8" |
| 1620 | 6/4 | 1/4" |
| 1620 | 8/6 | 1/8" |
| 1620 | 8/6 | 1/4" |

Intermedio diritto



| Codice | Tubo |
|--------|------------|
| 1580 | 5/3 |
| 1580 | 6/4 |
| 1580 | 8/6 |
| 1580 | 10/8 |
| 1580 | 12/10 |
| 1580 | 15/12,5 |
| 1580 | 8/6 - 6/4 |
| 1580 | 10/8 - 6/4 |

Intermedio diritto passaparete



| Codice | Tubo |
|--------|-----------|
| 1590 | 5/3 |
| 1590 | 6/4 |
| 1590 | 8/6 |
| 1590 | 10/8 |
| 1590 | 12/10 |
| CN590 | 15/12,5 |
| 1590 | 6/4 - 5/3 |
| 1590 | 8/6 - 6/4 |

Intermedio a gomito



| Codice | Tubo |
|--------|---------|
| 1550 | 6/4 |
| 1550 | 8/6 |
| 1550 | 10/8 |
| 1550 | 12/10 |
| 1550 | 15/12,5 |

Intermedio a croce



| Codice | Tubo |
|--------|------|
| 1600 | 6/4 |
| 1600 | 8/6 |

Intermedio a T



| Codice | Tubo |
|--------|------------|
| 1540 | 5/3 |
| 1540 | 6/4 |
| 1540 | 8/6 |
| 1540 | 10/8 |
| 1540 | 12/10 |
| 1540 | 15/12,5 |
| 1540 | 8/6 - 6/4 |
| 1540 | 10/8 - 6/4 |
| 1540 | 10/8 - 8/6 |

Dado di bloccaggio



| Codice | Tubo | Filetto |
|--------|---------|---------|
| 1703 | 5/3 | M7x0,75 |
| 1703 | 6/4 | M8x0,75 |
| 1703 | 6/4 | M10x1 |
| 1703 | 8/6 | M12x1 |
| 1703 | 10/8 | M14x1 |
| 1703 | 12/10 | M16x1 |
| 1703 | 15/12,5 | M20x1 |

Dado di bloccaggio con molla



| Codice | Tubo | Filetto |
|--------|---------|---------|
| 1723 | 6/4 | M10x1 |
| 1723 | 8/6 | M12x1 |
| 1723 | 10/8 | M14x1 |
| 1723 | 12/10 | M16x1 |
| 1723 | 15/12,5 | M20x1 |

Rondella in alluminio



| Codice | Filetto |
|--------|---------|
| RA | M5 |
| 2651 | 1/8" |
| 2651 | 1/4" |
| 2651 | 3/8" |
| 2651 | 1/2" |
| RA | 3/4" |
| RA | 1" |

Rondella in nylon bassa dentellata



| Codice | Filetto |
|--------|---------|
| 2661 | M3 |
| 2661 | M5 |
| 2661 | M6 |
| 2661 | 1/8" |
| 2661 | 1/4" |
| 2661 | 3/8" |
| 2661 | 1/2" |

Rondella in nylon media



| Codice | Filetto |
|--------|---------|
| 2665 | 1/8" |
| 2665 | 1/4" |
| 2665 | 3/8" |
| 2665 | 1/2" |

Rondella in nylon alta



| Codice | Filetto |
|--------|---------|
| 2669 | 1/8" |
| 2669 | 1/4" |
| 2669 | 3/8" |
| 2669 | 1/2" |

Raccordi a calzamento

SERIE CX

Serie CX In acciaio Inox

 Pneumatica  Fluidica

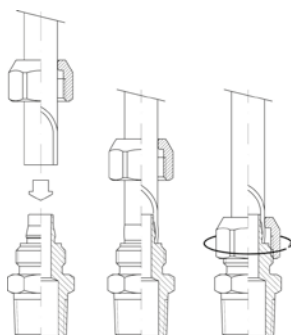

Caratteristiche generali

| | |
|---|--|
| Materiali | Corpo e dado Inox AISI 316L |
| Filettatura | Gas conica ISO 7/1 |
| Tubi di collegamento consigliati | PTFE (o tubi plastici con spessore adeguato) |
| Tolleranza accettabile sul tubo | ±0,07 mm |
| Pressione | Max 25 bar (in funzione dei tubi impiegati) |
| Temperatura di utilizzo | -40°C ÷ +200°C in funzione del materiale e del diametro del tubo |



Diritto maschio conico

| Codice | Tubo | Filetto |
|--------|------|---------|
| CX510 | 6/4 | 1/8" |
| CX510 | 6/4 | 1/4" |
| CX510 | 8/6 | 1/8" |
| CX510 | 8/6 | 1/4" |
| CX510 | 10/8 | 1/4" |
| CX510 | 10/8 | 3/8" |



Intermedio diritto

| Codice | Tubo |
|--------|------|
| CX580 | 6/4 |
| CX580 | 8/6 |
| CX580 | 10/8 |



Gomito maschio conico

| Codice | Tubo | Filetto |
|--------|------|---------|
| CX500 | 6/4 | 1/8" |
| CX500 | 6/4 | 1/4" |
| CX500 | 8/6 | 1/8" |
| CX500 | 8/6 | 1/4" |
| CX500 | 10/8 | 1/4" |



Intermedio a gomito

| Codice | Tubo |
|--------|------|
| CX550 | 6/4 |
| CX550 | 8/6 |
| CX550 | 10/8 |



T maschio centrale conico

| Codice | Tubo | Filetto |
|--------|------|---------|
| CX410 | 6/4 | 1/8" |
| CX410 | 6/4 | 1/4" |
| CX410 | 8/6 | 1/8" |
| CX410 | 8/6 | 1/4" |
| CX410 | 10/8 | 1/4" |



Intermedio a T

| Codice | Tubo |
|--------|------|
| CX540 | 6/4 |
| CX540 | 8/6 |
| CX540 | 10/8 |



T maschio laterale conico

| Codice | Tubo | Filetto |
|--------|------|---------|
| CX420 | 6/4 | 1/8" |
| CX420 | 6/4 | 1/4" |
| CX420 | 8/6 | 1/8" |
| CX420 | 8/6 | 1/4" |
| CX420 | 10/8 | 1/4" |



Dado di bloccaggio

| Codice | Tubo | Filetto |
|--------|------|---------|
| CX703 | 6/4 | M10x1 |
| CX703 | 8/6 | M12x1 |
| CX703 | 10/8 | M14x1 |

Serie CP In tecnopolimero

 Pneumatica  Fluidica

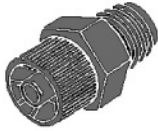

Caratteristiche generali

| | |
|-----------------------------|--|
| Materiali | Poliammide PA6 nero rinforzato al 30% con fibra di vetro |
| Filettature | Gas conica |
| Tubi di collegamento | Tubi plastici 6x1 e 8x1 |
| Fluido | Aria compressa Fluidi a bassa pressione compatibili |
| Pressione | Vedi caratteristiche dei tubi impiegati |
| Temperatura | Vedi caratteristiche dei tubi impiegati |

Diritto maschio



| Codice | Tubo | Filetto |
|--------|------|---------|
| CP510 | 6/4 | R1/8" |
| CP510 | 6/4 | R1/4" |
| CP510 | 8/6 | R1/8" |
| CP510 | 8/6 | R1/4" |

Intermedio diritto



| Codice | Tubo |
|--------|------|
| CP580 | 6/1 |
| CP580 | 8/1 |

Gomito maschio



| Codice | Tubo | Filetto |
|--------|------|---------|
| CP500 | 6/4 | R1/8" |
| CP500 | 6/4 | R1/4" |
| CP500 | 8/6 | R1/8" |
| CP500 | 8/6 | R1/4" |

Intermedio a T



| Codice | Tubo |
|--------|------|
| CP540 | 6/1 |
| CP540 | 8/1 |

T maschio centrale



| Codice | Tubo | Filetto |
|--------|------|---------|
| CP410 | 6/1 | 1/8" |
| CP410 | 6/1 | 1/4" |
| CP410 | 8/1 | 1/8" |
| CP410 | 8/1 | 1/4" |

Raccordi universali ad ogiva

SERIE 1000 - UN

Serie 1000 - UN

In Ottone

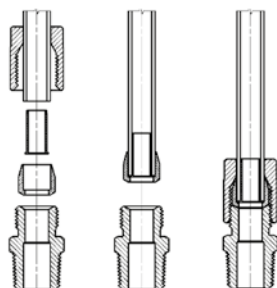

Caratteristiche generali

| | |
|-----------------------------|---|
| Materiali | Corpo e dado Ottone nichelato |
| Filettature | Gas conica ISO-7 (BSPT) Gas cilindrica ISO 228 (BSP) |
| Tubi di collegamento | Rame ricotto Tubi plastici (con rinforzo) |
| Fluido | Aria compressa Fluidi a bassa pressione |
| Pressione | Max. 40 bar |
| Temperatura | Vedi caratteristiche dei tubi impiegati |



Diritto maschio conico

| Codice | Tubo | Filetto |
|--------|------|---------|
| 1050 | 4 | 1/8" |
| 1050 | 6 | 1/8" |
| 1050 | 6 | 1/4" |
| 1050 | 8 | 1/8" |
| 1050 | 8 | 1/4" |
| 1050 | 8 | 3/8" |
| 1050 | 10 | 1/4" |
| 1050 | 10 | 3/8" |
| 1050 | 10 | 1/2" |
| 1050 | 12 | 1/4" |
| 1050 | 12 | 3/8" |
| 1050 | 12 | 1/2" |
| UN050 | 14 | 3/8" |
| UN050 | 14 | 1/2" |
| UN050 | 15 | 1/2" |
| UN050 | 16 | 1/2" |
| UN050 | 18 | 1/2" |
| UN050 | 18 | 3/4" |
| UN050 | 22 | 3/4" |



Gomito maschio fisso conico

| Codice | Tubo | Filetto |
|--------|------|---------|
| 1020 | 4 | 1/8" |
| 1020 | 6 | 1/8" |
| 1020 | 6 | 1/4" |
| 1020 | 8 | 1/8" |
| 1020 | 8 | 1/4" |
| 1020 | 8 | 3/8" |
| 1020 | 10 | 1/4" |
| 1020 | 10 | 3/8" |
| 1020 | 10 | 1/2" |
| 1020 | 12 | 1/4" |
| 1020 | 12 | 3/8" |
| 1020 | 12 | 1/2" |
| UN020 | 14 | 3/8" |
| UN020 | 14 | 1/2" |
| UN020 | 15 | 1/2" |
| UN020 | 16 | 1/2" |
| UN020 | 18 | 1/2" |
| UN020 | 18 | 3/4" |
| UN020 | 22 | 3/4" |



Diritto femmina

| Codice | Tubo | Filetto |
|--------|------|---------|
| 1063 | 4 | 1/8" |
| 1063 | 6 | 1/8" |
| 1063 | 6 | 1/4" |
| 1063 | 8 | 1/8" |
| 1063 | 8 | 1/4" |

Fornibili a richiesta misure fino a 22-3/4"



Gomito femmina fisso

| Codice | Tubo | Filetto |
|--------|------|---------|
| 1093 | 4 | 1/8" |
| 1093 | 6 | 1/8" |
| 1093 | 6 | 1/4" |
| 1093 | 8 | 1/8" |
| 1093 | 8 | 1/4" |

Fornibili a richiesta misure fino a 18-3/4"



T maschio centrale fisso conico

| Codice | Tubo | Filetto |
|--------|------|---------|
| 1000 | 4 | 1/8" |
| 1000 | 6 | 1/8" |
| 1000 | 8 | 1/4" |
| 1000 | 10 | 1/4" |

Fornibili a richiesta misure fino a 22-3/4"



T maschio laterale fisso conico

| Codice | Tubo | Filetto |
|--------|------|---------|
| 1010 | 4 | 1/8" |
| 1010 | 6 | 1/8" |
| 1010 | 8 | 1/4" |
| 1010 | 10 | 1/4" |

Raccordi universali ad ogiva

SERIE 1000 - UN



Anello singolo

| Codice | Tubo | Filetto |
|---------|------|---------|
| 1170 * | 6 | 1/8" |
| 1170 * | 6 | 1/4" |
| 1170 ** | 8 | 1/8" |

* Assemblabile con 1631

** Assemblabile con 1635



Intermedio diritto

| Codice | Tubo |
|--------|------|
| 1230 | 4 |
| 1230 | 6 |
| 1230 | 8 |
| 1230 | 10 |
| 1230 | 12 |
| UN230 | 14 |
| UN230 | 15 |
| UN230 | 16 |
| UN230 | 18 |
| UN230 | 22 |



Intermedio diritto passaparete

| Codice | Tubo |
|--------|------|
| 1250 | 4 |
| 1250 | 6 |
| 1250 | 8 |
| 1250 | 10 |
| UN250 | 12 |



Intermedio a gomito

| Codice | Tubo |
|--------|------|
| 1220 | 4 |
| 1220 | 6 |
| 1220 | 8 |
| 1220 | 10 |
| 1220 | 12 |
| UN220 | 14 |
| UN220 | 15 |
| UN220 | 16 |
| UN220 | 18 |
| UN220 | 22 |



Intermedio a T

| Codice | Tubo |
|--------|------|
| 1210 | 4 |
| 1210 | 6 |
| 1210 | 8 |
| 1210 | 10 |
| 1210 | 12 |
| UN210 | 14 |
| UN210 | 15 |
| UN210 | 16 |
| UN210 | 18 |
| UN210 | 22 |



Dado di bloccaggio

| Codice | Tubo | Filetto |
|--------|------|---------|
| 1303 | 4 | 1/8" |
| 1303 | 6 | 1/8" |
| 1303 | 8 | 1/4" |
| 1303 | 10 | 3/8" |
| 1303 | 12 | M18x1,5 |



Ogiva

| Codice | Tubo |
|---------------|------|
| 1310 | 4 |
| 1310 | 6 |
| 1310 | 8 |
| 1310 | 10 |
| 1310 12-M18 * | 12 |

* Ogiva biconica (adatta per raccordi prodotti dopo il 2009)



Ogiva bicono

| Codice | Tubo |
|--------|------|
| UG740 | 4 |
| UG740 | 6 |
| UG740 | 8 |
| UG740 | 10 |
| UG740 | 12 |
| UG740 | 14 |
| UG740 | 15 |
| UG740 | 16 |
| UG740 | 18 |
| UG740 | 22 |



Ogiva bicono in Teflon

| Codice | Tubo |
|--------|------|
| UG760 | 4 |
| UG760 | 6 |
| UG760 | 8 |
| UG760 | 10 |
| UG760 | 12 |
| UG760 | 14 |
| UG760 | 15 |
| UG760 | 16 |
| UG760 | 18 |
| UG760 | 22 |



Inserto di rinforzo

| Codice | Tubo |
|----------|-------|
| 1320 4 | 6/4 |
| 1320 6 | 8/6 |
| 1320 8 | 10/8 |
| 1320 10 | 12/10 |
| UG320 12 | 14/12 |
| UG320 14 | 16/14 |
| UG320 16 | 18/16 |
| UG320 18 | 20/18 |

Raccordi adattatori

SERIE 2000 - AN

Serie 2000 - AN In Ottone nichelato

 Pneumatica  Fluidica

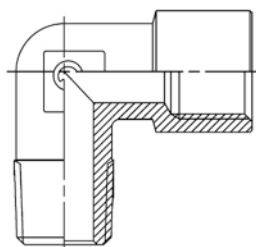

Caratteristiche generali

| | |
|------------------------------------|---|
| Materiali | Ottone nichelato |
| Tenute filetto mod. Sprint® | Anello di Teflon |
| Filettature | Maschio: Gas conica ISO-7 (BSPT) Femmina: Gas cilindrica ISO 228 (BSP) |
| Fluido | Aria compressa; fluidi a bassa pressione |
| Pressione | Max. 40 bar |
| Temperatura | -40°C ÷ +120°C |



Nipplo conico e Sprint®

| Codice | Misura | Tipo |
|--------|--------|----------|
| 2500 | 1/8" | Standard |
| 2500 | 1/4" | Standard |
| 2500 | 3/8" | Standard |
| 2500 | 1/2" | Standard |
| 2500 | 3/4" | Standard |
| AN500 | 1" | Standard |
| S2500 | 1/8" | Sprint® |
| S2500 | 1/4" | Sprint® |
| S2500 | 3/8" | Sprint® |
| S2500 | 1/2" | Sprint® |



Riduzione M-F conica e Sprint®

| Codice | Misura MF | Tipo |
|--------|-------------|----------|
| AN530 | 1/8" - M6 | Standard |
| 2530 | 1/4" - 1/8" | Standard |
| 2530 | 3/8" - 1/8" | Standard |
| 2530 | 3/8" - 1/4" | Standard |
| 2530 | 1/2" - 1/8" | Standard |
| 2530 | 1/2" - 1/4" | Standard |
| 2530 | 1/2" - 3/8" | Standard |
| AN530 | 3/4" - 1/4" | Standard |
| AN530 | 3/4" - 3/8" | Standard |
| AN530 | 1" - 3/8" | Standard |
| 2530 | 3/4" - 1/2" | Standard |
| AN530 | 1" - 1/4" | Standard |
| AN530 | 1" - 3/8" | Standard |
| AN530 | 1" - 1/2" | Standard |
| AN530 | 1" - 3/4" | Standard |
| S2530 | 1/4" - 1/8" | Sprint® |
| S2530 | 3/8" - 1/8" | Sprint® |
| S2530 | 1/2" - 1/8" | Sprint® |
| S2530 | 3/8" - 1/4" | Sprint® |
| S2530 | 1/2" - 1/4" | Sprint® |
| S2530 | 1/2" - 3/8" | Sprint® |



Nipplo cilindrico

| Codice | Misura |
|--------|--------|
| 2501 | M5 |
| 2501 | 1/8" |
| 2501 | 1/4" |
| 2501 | 3/8" |
| 2501 | 1/2" |



Riduzione M-F cilindrica

| Codice | Misura MF |
|--------|-------------|
| 2531 * | 1/8" - M5 |
| AN531 | 1/8" - M6 |
| 2531 * | 1/4" - 1/8" |
| 2531 | 3/8" - 1/8" |
| 2531 * | 3/8" - 1/4" |
| 2531 | 1/2" - 1/8" |
| 2531 | 1/2" - 1/4" |
| 2531 * | 1/2" - 3/8" |
| AN531 | 3/4" - 1/4" |
| AN531 | 3/4" - 3/8" |
| AN531 | 3/4" - 1/2" |

* con filetto passante



Nipplo di riduzione conico e Sprint®

| Codice | Misura | Tipo |
|--------|-------------|----------|
| 2510 | 1/8" - 1/4" | Standard |
| 2510 | 1/8" - 3/8" | Standard |
| AN510 | 1/8" - 1/2" | Standard |
| 2510 | 1/4" - 3/8" | Standard |
| 2510 | 1/4" - 1/2" | Standard |
| 2510 | 3/8" - 1/2" | Standard |
| AN510 | 3/8" - 3/4" | Standard |
| 2510 | 1/2" - 3/4" | Standard |
| AN510 | 3/4" - 1" | Standard |
| S2510 | 1/8" - 1/4" | Sprint® |
| S2510 | 1/8" - 3/8" | Sprint® |
| S2510 | 1/4" - 3/8" | Sprint® |
| S2510 | 1/4" - 1/2" | Sprint® |
| S2510 | 3/8" - 1/2" | Sprint® |



Nipplo di riduzione cilindrico

| Codice | Misura |
|--------|-------------|
| 2511 | M5 - 1/8" |
| 2511 | 1/8" - 1/4" |
| 2511 | 1/8" - 3/8" |
| 2511 | 1/4" - 3/8" |
| 2511 | 1/4" - 1/2" |
| 2511 | 3/8" - 1/2" |



Riduzione a scomparsa

| Codice | Misura MF |
|---------|-------------|
| AN171 | 1/4" - 1/8" |
| AN171 | 3/8" - 1/8" |
| AN171 | 3/8" - 1/4" |
| AN171 | 1/2" - 1/4" |
| AN171 | 1/2" - 3/8" |
| AN171 * | 3/4" - 1/2" |
| AN171 * | 1" - 3/4" |

* Senza esagono interno

Raccordi adattatori

SERIE 2000 - AN



Riduzione F-M conica e Sprint®

| Codice | Misura MF | Tipo |
|--------|-------------|----------|
| 2520 | 1/8" - 1/8" | Standard |
| 2520 | 1/8" - 1/4" | Standard |
| 2520 | 1/8" - 3/8" | Standard |
| AN520 | 1/8" - 1/2" | Standard |
| 2520 | 1/4" - 1/4" | Standard |
| 2520 | 1/4" - 3/8" | Standard |
| 2520 | 1/4" - 1/2" | Standard |
| 2520 | 3/8" - 3/8" | Standard |
| 2520 | 3/8" - 1/2" | Standard |
| AN520 | 3/8" - 3/4" | Standard |
| 2520 | 1/2" - 1/2" | Standard |
| AN520 | 1/2" - 3/4" | Standard |
| AN520 | 1/2" - 1" | Standard |
| AN520 | 3/4" - 3/4" | Standard |
| AN520 | 3/4" - 1" | Standard |
| S2520 | 1/8" - 1/8" | Sprint® |
| S2520 | 1/8" - 1/4" | Sprint® |
| S2520 | 1/8" - 3/8" | Sprint® |
| S2520 | 1/4" - 1/4" | Sprint® |
| S2520 | 1/4" - 3/8" | Sprint® |
| S2520 | 1/4" - 1/2" | Sprint® |
| S2520 | 3/8" - 3/8" | Sprint® |
| S2520 | 3/8" - 1/2" | Sprint® |
| S2520 | 1/2" - 1/2" | Sprint® |



Riduzione F-M cilindrica

| Codice | Misura MF |
|--------|-------------|
| AN521 | M5 - M5 |
| 2521 | M5 - 1/8" |
| AN521 | M6 - 1/8" |
| 2521 | 1/8" - 1/8" |
| 2521 | 1/8" - 1/4" |
| 2521 | 1/8" - 3/8" |
| 2521 | 1/4" - 1/4" |
| 2521 | 1/4" - 3/8" |
| 2521 | 1/4" - 1/2" |
| 2521 | 3/8" - 3/8" |
| 2521 | 3/8" - 1/2" |
| 2521 | 1/2" - 1/2" |
| AN521 | 1/2" - 3/4" |
| AN521 | 1" - 1" |



Prolunga M-F cilindrica

| Codice | Misura |
|--------|-----------|
| 2525 | 1/8" - 16 |
| 2525 | 1/8" - 36 |
| 2525 | 1/4" - 27 |
| 2525 | 1/4" - 43 |
| AN525 | 3/8" - 32 |
| AN525 | 1/2" - 27 |
| AN525 | 3/4" - 39 |
| AN525 | 1" - 38 |



Prolunga M-F girevole Sprint®

| Codice | Misura MF |
|--------|-------------|
| 2541 | 1/8" - 1/8" |
| 2541 | 1/4" - 1/4" |
| 2541 | 3/8" - 3/8" |



Manicotto

| Codice | Misura |
|--------|--------|
| 2543 | M5 |
| 2543 | 1/8" |
| 2543 | 1/4" |
| 2543 | 3/8" |
| 2543 | 1/2" |
| AN543 | 3/4" |



Manicotto di riduzione

| Codice | Misura FF |
|--------|-------------|
| 2553 | M5 - 1/8" |
| 2553 | 1/8" - 1/4" |
| 2553 | 1/8" - 3/8" |
| 2553 | 1/8" - 1/2" |
| 2553 | 1/4" - 3/8" |
| 2553 | 1/4" - 1/2" |
| 2553 | 3/8" - 1/2" |
| AN553 | 3/8" - 3/4" |
| AN553 | 1/2" - 3/4" |
| AN553 | 3/4" - 1" |



Gomito F-F

| Codice | Misura |
|--------|--------|
| 2013 | 1/8" |
| 2013 | 1/4" |
| 2013 | 3/8" |
| 2013 | 1/2" |
| AN013 | 3/4" |
| AN013 | 1" |



Gomito M-F conico e Sprint®

| Codice | Misura | Tipo |
|--------|-------------|----------|
| 2021 | M5 - M5 | Standard |
| 2020 | 1/8" - 1/8" | Standard |
| 2020 | 1/4" - 1/4" | Standard |
| 2020 | 3/8" - 3/8" | Standard |
| 2020 | 1/2" - 1/2" | Standard |
| AN020 | 3/4 - 3/4 | Standard |
| AN020 | 1" - 1" | Standard |
| S2020 | 1/8" - 1/8" | Sprint® |
| S2020 | 1/4" - 1/4" | Sprint® |
| S2020 | 3/8" - 3/8" | Sprint® |
| S2020 | 1/2" - 1/2" | Sprint® |



Gomito quadro M-F conico

| Codice | Misura |
|--------|--------|
| AN180 | M5 |
| AN180 | 1/8" |
| AN180 | 1/4" |
| AN180 | 3/8" |



Anello singolo filettato

| Codice | Misura | Assemblabile con |
|--------|-------------|------------------|
| 2023 | M5 - M5 | 1631 |
| 2023 | M5 - M6 | * |
| 2023 | 1/8" - 1/8" | 1631 |
| 2023 | 1/4" - 1/4" | 1635 |
| 2023 | 3/8" - 3/8" | 1635 |

* usare solo con regolatori di flusso M5 (SC/MC - SV/MV)

Raccordi adattatori

SERIE 2000 - AN



Gomito M-M conico e Sprint®

| Codice | Misura | Tipo |
|--------|--------|----------|
| 2010 | 1/8" | Standard |
| 2010 | 1/4" | Standard |
| 2010 | 3/8" | Standard |
| 2010 | 1/2" | Standard |
| AN010 | 3/4" | Standard |
| AN010 | 1" | Standard |
| S2010 | 1/8" | Sprint® |
| S2010 | 1/4" | Sprint® |
| S2010 | 3/8" | Sprint® |
| S2010 | 1/2" | Sprint® |



Y F-M-F conico

| Codice | Misura | Tipo |
|--------|-------------|----------|
| 2040 | 1/8" - 1/8" | Standard |
| 2040 | 1/4" - 1/4" | Standard |
| 2040 | 3/8" - 3/8" | Standard |
| 2040 | 1/2" - 1/2" | Standard |
| AN040 | 1/8" - 1/8" | Economy |
| AN040 | 1/4" - 1/4" | Economy |
| AN040 | 3/8" - 3/8" | Economy |
| AN040 | 1/2" - 1/2" | Economy |



Y F-F-F

| Codice | Misura | Tipo |
|--------|--------|----------|
| 2043 | 1/8" | Standard |
| 2043 | 1/4" | Standard |
| 2043 | 3/8" | Standard |
| 2043 | 1/2" | Standard |
| AN043 | 1/8" | Economy |
| AN043 | 1/4" | Economy |
| AN043 | 3/8" | Economy |
| AN043 | 1/2" | Economy |



T F-F-F

| Codice | Misura |
|--------|--------|
| 2003 | 1/8" |
| 2003 | 1/4" |
| 2003 | 3/8" |
| 2003 | 1/2" |
| AN003 | 3/4" |



T F-M-F

| Codice | Misura | Tipo |
|--------|-------------|----------|
| AN061 | M5 - M5 | Standard |
| 2060 | 1/8" - 1/8" | Standard |
| 2060 | 1/4" - 1/4" | Standard |
| 2060 | 3/8" - 3/8" | Standard |
| 2060 | 1/2" - 1/2" | Standard |
| S2060 | 1/8" - 1/8" | Sprint® |
| S2060 | 1/4" - 1/4" | Sprint® |
| S2060 | 3/8" - 3/8" | Sprint® |
| S2060 | 1/2" - 1/2" | Sprint® |



T quadro F-M-F conico

| Codice | Misura |
|--------|--------|
| AN181 | M5 |
| AN181 | 1/8" |
| AN181 | 1/4" |
| AN181 | 3/8" |



T M-F-F

| Codice | Misura | Tipo |
|--------|-------------|----------|
| 2070 | 1/8" - 1/8" | Standard |
| 2070 | 1/4" - 1/4" | Standard |
| 2070 | 3/8" - 3/8" | Standard |
| 2070 | 1/2" - 1/2" | Standard |
| S2070 | 1/8" - 1/8" | Sprint® |
| S2070 | 1/4" - 1/4" | Sprint® |
| S2070 | 3/8" - 3/8" | Sprint® |
| S2070 | 1/2" - 1/2" | Sprint® |



T M-M-F

| Codice | Misura | Tipo |
|--------|-------------|----------|
| 2050 | 1/8" - 1/8" | Standard |
| 2050 | 1/4" - 1/4" | Standard |
| 2050 | 3/8" - 3/8" | Standard |
| 2050 | 1/2" - 1/2" | Standard |
| S2050 | 1/8" - 1/8" | Sprint® |
| S2050 | 1/4" - 1/4" | Sprint® |
| S2050 | 3/8" - 3/8" | Sprint® |
| S2050 | 1/2" - 1/2" | Sprint® |



T M-M-M

| Codice | Misura | Tipo |
|--------|--------|----------|
| 2080 | 1/8" | Standard |
| 2080 | 1/4" | Standard |
| 2080 | 3/8" | Standard |
| 2080 | 1/2" | Standard |
| AN080 | 3/4" | Standard |
| AN080 | 1" | Standard |
| S2080 | 1/8" | Sprint® |
| S2080 | 1/4" | Sprint® |
| S2080 | 3/8" | Sprint® |
| S2080 | 1/2" | Sprint® |



T M-F-M

| Codice | Misura | Tipo |
|--------|-------------|----------|
| 2090 | 1/8" - 1/8" | Standard |
| 2090 | 1/4" - 1/4" | Standard |
| 2090 | 3/8" - 3/8" | Standard |
| 2090 | 1/2" - 1/2" | Standard |
| AN090 | 3/4" - 3/4" | Standard |
| AN090 | 1" - 1" | Standard |
| S2090 | 1/8" - 1/8" | Sprint® |
| S2090 | 1/4" - 1/4" | Sprint® |
| S2090 | 3/8" - 3/8" | Sprint® |
| S2090 | 1/2" - 1/2" | Sprint® |



Croce F-F-F-F

| Codice | Misura |
|--------|--------|
| 2033 | 1/8" |
| 2033 | 1/4" |
| 2033 | 3/8" |
| AN033 | 1/2" |



Croce F-F-F-M

| Codice | Misura |
|---------|--------|
| AN033/1 | 1/8" |
| AN033/1 | 1/4" |
| AN033/1 | 3/8" |
| AN033/1 | 1/2" |

Raccordi adattatori

SERIE 2000 - AN



Tappo maschio TCCE con O-ring

| Codice | Misura |
|--------|--------|
| AN612 | M5 |
| 2612 | M7 |
| AN612 | 1/8" |
| AN612 | 1/4" |
| AN612 | 3/8" |
| AN612 | 1/2" |



Tappo maschio TCCE Sprint®

| Codice | Misura |
|--------|--------|
| S2610 | 1/8" |
| S2610 | 1/4" |
| S2610 | 3/8" |
| S2610 | 1/2" |



Tappo maschio a scomparsa conico Sprint®

| Codice | Misura |
|--------|--------|
| S2615 | 1/8" |
| S2615 | 1/4" |
| S2615 | 3/8" |



Tappo maschio a scomparsa conico

| Codice | Misura |
|--------|--------|
| AN182 | 1/8" |
| AN182 | 1/4" |
| AN182 | 3/8" |
| AN182 | 1/2" |



Tappo maschio TE conico

| Codice | Misura |
|--------|--------|
| AN170 | 1/8" |
| AN170 | 1/4" |
| AN170 | 3/8" |
| AN170 | 1/2" |
| 2610 | 3/4" |



Tappo maschio TE cilindrico

| Codice | Misura |
|--------|--------|
| 2611 | M5 |
| 2611 | 1/8" |
| 2611 | 1/4" |
| 2611 | 3/8" |
| 2611 | 1/2" |
| AN611 | 3/4" |
| AN611 | 1" |



Tappo maschio protezione filetti in plastica (PA6 giallo)

| Codice | Misura |
|--------|--------|
| APTP | 1/8" |
| APTP | 1/4" |
| APTP | 3/8" |
| APTP | 1/2" |
| APTP | 3/4" |
| APTP | 1" |



Tappo femmina

| Codice | Misura |
|--------|--------|
| 2613 | 1/8" |
| 2613 | 1/4" |
| 2613 | 3/8" |
| 2613 | 1/2" |
| AN613 | 3/4" |
| AN613 | 1" |



Tappo femmina protezione filetti in plastica (Hytrell rosso)

| Codice | Misura |
|--------|--------|
| APTPF | 1/8" |
| APTPF | 1/4" |
| APTPF | 3/8" |
| APTPF | 1/2" |
| APTPF | 3/4" |
| APTPF | 1" |



Passaparete F-F

Completo di ghiera

| Codice | Misura |
|---------|--------|
| AN521/1 | 1/8" |
| AN521/1 | 1/4" |
| AN521/1 | 3/8" |
| AN521/1 | 1/2" |



Ghiera

| Codice | Misura |
|--------|--------|
| 1253 | 1/8" |
| 1253 | 1/4" |
| 1253 | 3/8" |
| AN253 | 1/2" |
| AN253 | 3/4" |
| AN253 | 1" |



Portagomma maschio cilindrico

| Codice | Misura |
|---------|-----------|
| 2601 | 2 - M5 |
| 2601 | 4,5 - M5 |
| AN601 | 6 - 1/8" |
| AN601 | 6 - 1/4" |
| AN601 * | 7 - M6 |
| 2601 | 7 - 1/8" |
| 2601 | 7 - 1/4" |
| 2601 | 8 - 1/8" |
| AN601 | 8 - 1/4" |
| 2601 | 9 - 1/8" |
| 2601 | 9 - 1/4" |
| 2601 | 9 - 3/8" |
| AN601 | 10 - 1/4" |
| AN601 | 10 - 3/8" |
| 2601 | 12 - 1/4" |
| 2601 | 12 - 3/8" |
| 2601 | 12 - 1/2" |
| AN601 | 14 - 3/8" |
| AN601 | 14 - 1/2" |
| 2601 | 17 - 3/8" |
| 2601 | 17 - 1/2" |

* ad esaurimento



Portagomma maschio cilindrico

| Codice | Misura |
|--------|-----------|
| AN160 | 6 - 1/8" |
| AN160 | 6 - 1/4" |
| AN160 | 8 - 1/8" |
| AN160 | 8 - 1/4" |
| AN160 | 8 - 3/8" |
| AN160 | 10 - 1/4" |
| AN160 | 10 - 3/8" |
| AN160 | 10 - 1/2" |
| AN160 | 12 - 1/4" |
| AN160 | 12 - 3/8" |
| AN160 | 12 - 1/2" |
| AN160 | 15 - 3/8" |
| AN160 | 15 - 1/2" |

Raccordi adattatori

SERIE HL-HP

Serie HL-HP In Ottone nichelato

 Pneumatica  Fluidica

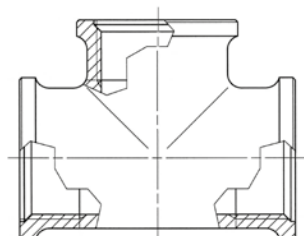

Caratteristiche generali

| | |
|--------------------|---|
| Materiale | Ottone nichelato (Ottone grezzo dove espressamente indicato) |
| Filettature | Maschio conica: Gas ISO 7/1 Maschio cilindrica: Gas ISO 228 Femmina: Gas ISO 228 |
| Pressione | 10 bar (pressioni maggiori sono possibili in base al tipo di raccordo e di utilizzo) |
| Temperatura | max 110°C (a temperature maggiori le pressioni di utilizzo subiscono un calo progressivo) |



Nipplo conico

| Codice | Misura |
|---------|--------|
| HPN-280 | 1" |
| HPN-280 | 1" 1/4 |
| HPN-280 | 1" 1/2 |
| HPN-280 | 2" |
| HPN-280 | 2" 1/2 |
| HPN-280 | 3" |



Riduzione M-F conica

| Codice | Misura MF |
|---------|-----------------|
| HPN-241 | 3/4" - 1/4" |
| HPN-241 | 3/4" - 3/8" |
| HPN-241 | 1" - 1/2" |
| HPN-241 | 1" - 3/4" |
| HPN-241 | 1" 1/4 - 3/4" |
| HPN-241 | 1" 1/4 - 1" |
| HPN-241 | 1" 1/2 - 1" |
| HPN-241 | 1" 1/2 - 1" 1/4 |
| HPN-241 | 2" - 1" |
| HPN-241 | 2" - 1" 1/4 |
| HPN-241 | 2" - 1" 1/2 |



Nipplo cilindrico

| Codice | Misura |
|---------|--------|
| HLN-280 | 1" |
| HLN-280 | 1" 1/4 |
| HLN-280 | 1" 1/2 |
| HLN-280 | 2" |



Riduzione M-F cilindrica

| Codice | Misura MF |
|---------|-----------------|
| HLN-241 | 3/4" - 3/8" |
| HLN-241 | 1" - 1/2" |
| HLN-241 | 1" - 3/4" |
| HLN-241 | 1" 1/4 - 3/4" |
| HLN-241 | 1" 1/4 - 1" |
| HLN-241 | 1" 1/2 - 1" |
| HLN-241 | 1" 1/2 - 1" 1/4 |
| HLN-241 | 2" - 1" 1/4 |
| HLN-241 | 2" - 1" 1/2 |



Nipplo di riduzione conico

| Codice | Misura MM |
|---------|-----------------|
| HPN-245 | 1" - 1/2" |
| HPN-245 | 1" - 3/4" |
| HPN-245 | 1" 1/4 - 1" |
| HPN-245 | 1" 1/2 - 1" 1/4 |
| HPN-245 | 2" - 1" 1/2 |
| HPN-245 | 2" 1/2 - 2" |



Nipplo di riduzione cilindrico

| Codice | Misura MM |
|---------|-------------|
| HLN-245 | 3/4" - 1/2" |
| HLN-245 | 1" - 3/4" |
| HLN-245 | 1" 1/4 - 1" |
| HLN-245 | 2" - 1" 1/2 |



Manicotto F-F

| Codice | Misura |
|---------|--------|
| HPN-270 | 3/4" |
| HPN-270 | 1" |
| HPN-270 | 1" 1/4 |
| HPN-270 | 1" 1/2 |
| HPN-270 | 2" |



Gomito F-F

| Codice | Misura |
|--------|--------|
| HPN-90 | 1/2" |
| HPN-90 | 3/4" |
| HPN-90 | 1" |
| HPN-90 | 1" 1/4 |
| HPN-90 | 1" 1/2 |
| HPN-90 | 2" |

Raccordi adattatori

SERIE HL-HP



Gomito largo F-F

| Codice | Misura |
|--------|--------|
| HPN-2 | 3/4" |
| HPN-2 | 1" |
| HPN-2 | 1" 1/4 |
| HPN-2 | 1" 1/2 |
| HPN-2 | 2" |



Gomito M-F conico

| Codice | Misura |
|--------|--------|
| HPN-92 | 1/2" |
| HPN-92 | 3/4" |
| HPN-92 | 1" |
| HPN-92 | 1" 1/4 |
| HPN-92 | 1" 1/2 |
| HPN-92 | 2" |



Gomito largo M-F conico

| Codice | Misura |
|--------|--------|
| HPN-1 | 3/4" |
| HPN-1 | 1" |
| HPN-1 | 1" 1/4 |
| HPN-1 | 1" 1/2 |
| HPN-1 | 2" |



T F-F-F

| Codice | Misura |
|---------|--------|
| HPN-130 | 3/4" |
| HPN-130 | 1" |
| HPN-130 | 1" 1/4 |
| HPN-130 | 1" 1/2 |
| HPN-130 | 2" |



Tappo maschio conico con quadro

| Codice | Misura |
|---------|--------|
| HPN-290 | 1/4" |
| HPN-290 | 3/8" |
| HPN-290 | 1/2" |
| HPN-290 | 3/4" |
| HPN-290 | 1" |
| HPN-290 | 1" 1/4 |
| HPN-290 | 1" 1/2 |
| HPN-290 | 2" |



Portagomma maschio cilindrico

Ottone grezzo

| Codice | Misura |
|----------|-----------|
| HLG-9889 | 3/4"x20 |
| HLG-9889 | 1"x25 |
| HLG-9889 | 1" 1/4x30 |
| HLG-9889 | 1" 1/4x35 |
| HLG-9889 | 1" 1/2x40 |
| HLG-9889 | 2"x50 |



Portagomma maschio cilindrico

Ottone grezzo

| Codice | Misura |
|----------|-------------|
| HPG-1004 | 1/2" - 20 |
| HPG-1004 | 3/4" - 16 |
| HPG-1004 | 3/4" - 20 |
| HPG-1004 | 3/4" - 25 |
| HPG-1004 | 1" - 20 |
| HPG-1004 | 1" - 25 |
| HPG-1004 | 1" - 30 |
| HPG-1004 | 1" 1/4 - 40 |
| HPG-1004 | 1" 1/2 - 40 |
| HPG-1004 | 1" 1/2 - 50 |
| HPG-1004 | 2" - 50 |
| HPG-1004 | 2" - 60 |
| HPG-1004 | 2" 1/2 - 60 |
| HPG-1004 | 2" 1/2 - 70 |
| HPG-1004 | 3" - 80 |



Portagomma maschio cilindrico

Ottone nichelato

| Codice | Misura |
|----------|-------------|
| HPN-1004 | 1/2 - 20 |
| HPN-1004 | 3/4" - 20 |
| HPN-1004 | 3/4" - 25 |
| HPN-1004 | 1" - 20 |
| HPN-1004 | 1" - 25 |
| HPN-1004 | 1" - 30 |
| HPN-1004 | 1" 1/4 - 40 |
| HPN-1004 | 1" 1/2 - 40 |
| HPN-1004 | 1" 1/2 - 50 |
| HPN-1004 | 2" - 60 |
| HPN-1004 | 2" 1/2 - 70 |



Bocchettone 3 pezzi M-F a gomito

con O-ring (Ottone grezzo)

| Codice | Misura |
|---------|--------|
| HLG-125 | 3/8" |
| HLG-125 | 1/2" |
| HLG-125 | 3/4" |
| HLG-125 | 1" |
| HLG-125 | 1" 1/4 |



Bocchettone 3 pezzi M-F diritto

con O-ring (Ottone grezzo)

| Codice | Misura |
|---------|--------|
| HLG-126 | 3/8" |
| HLG-126 | 1/2" |
| HLG-126 | 3/4" |
| HLG-126 | 1" |
| HLG-126 | 1" 1/4 |



Bocchettone 3 pezzi M-M diritto

con O-ring (Ottone grezzo)

| Codice | Misura |
|---------|--------|
| HLG-127 | 3/8" |
| HLG-127 | 1/2" |
| HLG-127 | 3/4" |
| HLG-127 | 1" |
| HLG-127 | 1" 1/4 |

Raccordi adattatori

SERIE HL-HP



Bocchettone 3 pezzi M-M dritto con O-Ring NBR (Ottone nichelato)

| Codice | Misura MM |
|---------|-----------|
| HLG-127 | 3/8" |
| HLG-127 | 1/2" |
| HLG-127 | 3/4" |
| HLG-127 | 1" |
| HLG-127 | 1" 1/4 |



Bocchettone 3 pezzi F-F dritto con O-Ring NBR (Ottone nichelato)

| Codice | Misura |
|---------|---------|
| HPN-340 | 1/2" |
| HPN-340 | 3/4" |
| HPN-340 | 1" |
| HPN-340 | 1" 1/4" |
| HPN-340 | 1" 1/2" |
| HPN-340 | 2" |



Bocchettone 3 pezzi M-F dritto con O-Ring NBR (Ottone nichelato)

| Codice | Misura |
|---------|--------|
| HPN-341 | 1/2" |
| HPN-341 | 3/4" |
| HPN-341 | 1" |
| HPN-341 | 1" 1/4 |
| HPN-341 | 1" 1/2 |
| HPN-341 | 2" |



Bocchettone 3 pezzi M-Portagomma dritto

con sede conica (Ottone grezzo)

| Codice | Misura |
|----------|-------------|
| HLG-9890 | 1/2" - 15 |
| HLG-9890 | 3/4" - 20 |
| HLG-9890 | 1" - 25 |
| HLG-9890 | 1" - 30 |
| HLG-9890 | 1" 1/4 - 35 |
| HLG-9890 | 1" 1/2 - 40 |
| HLG-9890 | 1" 1/2 - 45 |
| HLG-9890 | 2" - 50 |



Bocchettone 3 pezzi M-Portagomma a gomito

con sede conica (Ottone grezzo)

| Codice | Misura |
|----------|-------------|
| HLG-9891 | 3/4" - 20 |
| HLG-9891 | 1" - 25 |
| HLG-9891 | 1" - 30 |
| HLG-9891 | 1" 1/4 - 35 |

Serie HG In ghisa zincata

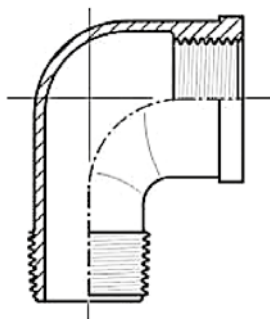

Caratteristiche generali

| | |
|---------------------------|---|
| Normativa | EN 10242 CLASSE A |
| Materiale | Ghisa malleabile a norma EN 1562 (punto 5), rispondente al grado EN-GJMB-350-10 |
| Zincatura | Zincatura senza piombo eseguita a caldo per immersione |
| Pressione nominale | 25 bar (con temperatura -20 °C ÷ +120 °C) 20 bar (con temperatura > 120°C fino ad un massimo di 300°C) |
| Filettatura | Maschio: Gas conica ISO 7/1 Femmina: Gas cilindrica ISO 228 |

Curva 90° F/F - ISO G1



| Codice | Misura |
|--------|--------|
| HGZ-2 | 1/4" |
| HGZ-2 | 3/8" |
| HGZ-2 | 1/2" |
| HGZ-2 | 3/4" |
| HGZ-2 | 1" |
| HGZ-2 | 1"1/4" |
| HGZ-2 | 1"1/2" |
| HGZ-2 | 2" |
| HGZ-2 | 2"1/2" |
| HGZ-2 | 3" |
| HGZ-2 | 4" |

Curva 90° M/F - ISO G4



| Codice | Misura |
|--------|--------|
| HGZ-1 | 1/4" |
| HGZ-1 | 3/8" |
| HGZ-1 | 1/2" |
| HGZ-1 | 3/4" |
| HGZ-1 | 1" |
| HGZ-1 | 1"1/4" |
| HGZ-1 | 1"1/2" |
| HGZ-1 | 2" |
| HGZ-1 | 2"1/2" |
| HGZ-1 | 3" |
| HGZ-1 | 4" |

Gomito 90° F/F - ISO A1



| Codice | Misura |
|--------|--------|
| HGZ-90 | 1/4" |
| HGZ-90 | 3/8" |
| HGZ-90 | 1/2" |
| HGZ-90 | 3/4" |
| HGZ-90 | 1" |
| HGZ-90 | 1"1/4" |
| HGZ-90 | 1"1/2" |
| HGZ-90 | 2" |
| HGZ-90 | 2"1/2" |
| HGZ-90 | 3" |
| HGZ-90 | 4" |
| HGZ-90 | 5" |
| HGZ-90 | 6" |

Gomito 90° M/F - ISO A4



| Codice | Misura |
|--------|--------|
| HGZ-92 | 1/4" |
| HGZ-92 | 3/8" |
| HGZ-92 | 1/2" |
| HGZ-92 | 3/4" |
| HGZ-92 | 1" |
| HGZ-92 | 1"1/4" |
| HGZ-92 | 1"1/2" |
| HGZ-92 | 2" |
| HGZ-92 | 2"1/2" |
| HGZ-92 | 3" |
| HGZ-92 | 4" |

Gomito ridotto 90° F/F - ISO A1



| Codice | Misura FF |
|---------|----------------|
| HGZ-90R | 1/2" - 3/8" |
| HGZ-90R | 3/4" - 3/8" |
| HGZ-90R | 3/4" - 1/2" |
| HGZ-90R | 1" - 1/2" |
| HGZ-90R | 1" - 3/4" |
| HGZ-90R | 1"1/4 - 1/2" |
| HGZ-90R | 1"1/4 - 3/4" |
| HGZ-90R | 1"1/4 - 1" |
| HGZ-90R | 1"1/2 - 1" |
| HGZ-90R | 1"1/2 - 1"1/4" |
| HGZ-90R | 2" - 1" |
| HGZ-90R | 2" - 1"1/4" |
| HGZ-90R | 2" - 1"1/2" |
| HGZ-90R | 2"1/2 - 2" |
| HGZ-90R | 3" - 2"1/2" |



Gomito ridotto 90° F/M - ISO A4

| Codice | Misura MF |
|---------|-------------|
| HGZ-92R | 1/2" - 3/8" |
| HGZ-92R | 3/4" - 1/2" |
| HGZ-92R | 1" - 3/4" |
| HGZ-92R | 1"1/4 - 1" |

Raccordi adattatori

SERIE HG



Curva 45° F/F - ISO G1/45°

| Codice | Misura |
|--------|--------|
| HGZ-41 | 3/8" |
| HGZ-41 | 1/2" |
| HGZ-41 | 3/4" |
| HGZ-41 | 1" |
| HGZ-41 | 1"1/4 |
| HGZ-41 | 1"1/2 |
| HGZ-41 | 2" |
| HGZ-41 | 2"1/2 |
| HGZ-41 | 3" |
| HGZ-41 | 4" |



Gomito 45° F/F - ISO A1/45°

| Codice | Misura |
|---------|--------|
| HGZ-120 | 1/2" |
| HGZ-120 | 3/4" |
| HGZ-120 | 1" |
| HGZ-120 | 1"1/4 |
| HGZ-120 | 1"1/2 |
| HGZ-120 | 2" |



Curva 45° M/F - ISO G4/45°

| Codice | Misura |
|--------|--------|
| HGZ-40 | 1/4" |
| HGZ-40 | 3/8" |
| HGZ-40 | 1/2" |
| HGZ-40 | 3/4" |
| HGZ-40 | 1" |
| HGZ-40 | 1"1/4 |
| HGZ-40 | 1"1/2 |
| HGZ-40 | 2" |
| HGZ-40 | 2"1/2 |
| HGZ-40 | 3" |
| HGZ-40 | 4" |



Gomito 45° M/F - ISO A4/45°

| Codice | Misura |
|---------|--------|
| HGZ-121 | 1/2" |
| HGZ-121 | 3/4" |
| HGZ-121 | 1" |
| HGZ-121 | 1"1/4 |
| HGZ-121 | 1"1/2 |
| HGZ-121 | 2" |



TEE 90° - ISO B1

| Codice | Misura |
|---------|--------|
| HGZ-130 | 1/4" |
| HGZ-130 | 3/8" |
| HGZ-130 | 1/2" |
| HGZ-130 | 3/4" |
| HGZ-130 | 1" |
| HGZ-130 | 1"1/4 |
| HGZ-130 | 1"1/2 |
| HGZ-130 | 2" |
| HGZ-130 | 2"1/2 |
| HGZ-130 | 3" |
| HGZ-130 | 4" |
| HGZ-130 | 5" |
| HGZ-130 | 6" |



TEE ridotta al centro - ISO B1

| Codice | Misura FFF |
|----------|-----------------------|
| HGZ-130R | 3/8" - 1/2" - 3/8" |
| HGZ-130R | 1/2" - 3/8" - 1/2" |
| HGZ-130R | 1/2" - 3/4" - 1/2" |
| HGZ-130R | 3/4" - 3/8" - 3/4" |
| HGZ-130R | 3/4" - 1/2" - 3/4" |
| HGZ-130R | 3/4" - 1" - 3/4" |
| HGZ-130R | 1" - 1/2" - 1" |
| HGZ-130R | 1" - 3/4" - 1" |
| HGZ-130R | 1"1/4 - 1/2" - 1"1/4 |
| HGZ-130R | 1"1/4 - 3/4" - 1"1/4 |
| HGZ-130R | 1"1/4 - 1" - 1"1/4 |
| HGZ-130R | 1"1/2 - 1/2" - 1"1/2 |
| HGZ-130R | 1"1/2 - 3/4" - 1"1/2 |
| HGZ-130R | 1"1/2 - 1" - 1"1/2 |
| HGZ-130R | 1"1/2 - 1"1/4 - 1"1/2 |
| HGZ-130R | 2" - 1/2" - 2" |
| HGZ-130R | 2" - 3/4" - 2" |
| HGZ-130R | 2" - 1" - 2" |
| HGZ-130R | 2" - 1"1/4 - 2" |
| HGZ-130R | 2" - 1"1/2 - 2" |
| HGZ-130R | 2"1/2 - 1" - 2"1/2 |
| HGZ-130R | 2"1/2 - 1"1/4 - 2"1/2 |
| HGZ-130R | 2"1/2 - 1"1/2 - 2"1/2 |
| HGZ-130R | 2"1/2 - 2" - 2"1/2 |
| HGZ-130R | 3" - 1" - 3" |
| HGZ-130R | 3" - 1"1/4 - 3" |
| HGZ-130R | 3" - 1"1/2 - 3" |
| HGZ-130R | 3" - 2" - 3" |
| HGZ-130R | 3" - 2"1/2 - 3" |
| HGZ-130R | 4" - 2" - 4" |
| HGZ-130R | 4" - 2"1/2 - 4" |
| HGZ-130R | 4" - 3" - 4" |



TEE ridotta particolare - ISO B1

| Codice | Misura FFF |
|----------|-----------------------|
| HGZ-130R | 3/4" - 1/2" - 1/2" |
| HGZ-130R | 3/4" - 3/4" - 1/2" |
| HGZ-130R | 1" - 1/2" - 1/2" |
| HGZ-130R | 1" - 1/2" - 3/4" |
| HGZ-130R | 1" - 3/4" - 1/2" |
| HGZ-130R | 1" - 3/4" - 3/4" |
| HGZ-130R | 1" - 1" - 1/2" |
| HGZ-130R | 1" - 1" - 3/4" |
| HGZ-130R | 1"1/4 - 1/2" - 1" |
| HGZ-130R | 1"1/4 - 3/4" - 3/4" |
| HGZ-130R | 1"1/4 - 3/4" - 1" |
| HGZ-130R | 1"1/4 - 1" - 1" |
| HGZ-130R | 1"1/4 - 1"1/4 - 1/2" |
| HGZ-130R | 1"1/4 - 1"1/4 - 3/4" |
| HGZ-130R | 1"1/4 - 1"1/4 - 1" |
| HGZ-130R | 1"1/2 - 1/2" - 1"1/4 |
| HGZ-130R | 1"1/2 - 1" - 1" |
| HGZ-130R | 1"1/2 - 1" - 1"1/4 |
| HGZ-130R | 1"1/2 - 1"1/4 - 1"1/4 |
| HGZ-130R | 1"1/2 - 1"1/2 - 1/2" |
| HGZ-130R | 1"1/2 - 1"1/2 - 3/4" |
| HGZ-130R | 1"1/2 - 1"1/2 - 1" |
| HGZ-130R | 1"1/2 - 1"1/2 - 1"1/4 |
| HGZ-130R | 2" - 1/2" - 1"1/2 |
| HGZ-130R | 2" - 3/4" - 1"1/2 |
| HGZ-130R | 2" - 1" - 1"1/2 |
| HGZ-130R | 2" - 1"1/4 - 1"1/2 |
| HGZ-130R | 2" - 1"1/2 - 1"1/2 |
| HGZ-130R | 2" - 2" - 1/2" |
| HGZ-130R | 2" - 2" - 3/4" |
| HGZ-130R | 2" - 2" - 1" |
| HGZ-130R | 2" - 2" - 1"1/2 |

Raccordi adattatori

SERIE HG



Croce 90° - ISO C1

| Codice | Misura |
|---------|--------|
| HGZ-180 | 3/8" |
| HGZ-180 | 1/2" |
| HGZ-180 | 3/4" |
| HGZ-180 | 1" |
| HGZ-180 | 1" 1/4 |
| HGZ-180 | 1" 1/2 |
| HGZ-180 | 2" |
| HGZ-180 | 2" 1/2 |
| HGZ-180 | 3" |
| HGZ-180 | 4" |



Distributore 3 vie - ISO Za1

| Codice | Misura |
|---------|--------|
| HGZ-221 | 1/2" |
| HGZ-221 | 3/4" |
| HGZ-221 | 1" |
| HGZ-221 | 1" 1/4 |
| HGZ-221 | 1" 1/2 |
| HGZ-221 | 2" |



Distributore 4 vie - ISO Za2

| Codice | Misura |
|---------|--------|
| HGZ-223 | 1/2" |
| HGZ-223 | 3/4" |
| HGZ-223 | 1" |
| HGZ-223 | 1" 1/4 |
| HGZ-223 | 1" 1/2 |
| HGZ-223 | 2" |



TEE 45°

| Codice | Misura |
|---------|--------|
| HGZ-165 | 1/2" |
| HGZ-165 | 3/4" |
| HGZ-165 | 1" |
| HGZ-165 | 1" 1/4 |
| HGZ-165 | 1" 1/2 |
| HGZ-165 | 2" |



Manicotto normale F/F - ISO M2

| Codice | Misura |
|---------|--------|
| HGZ-270 | 1/4" |
| HGZ-270 | 3/8" |
| HGZ-270 | 1/2" |
| HGZ-270 | 3/4" |
| HGZ-270 | 1" |
| HGZ-270 | 1" 1/4 |
| HGZ-270 | 1" 1/2 |
| HGZ-270 | 2" |
| HGZ-270 | 2" 1/2 |
| HGZ-270 | 3" |
| HGZ-270 | 4" |
| HGZ-270 | 5" |
| HGZ-270 | 6" |



Manicotto ridotto F/F - ISO M2

| Codice | Misura FF |
|---------|-----------------|
| HGZ-240 | 3/8" - 1/4" |
| HGZ-240 | 1/2" - 1/4" |
| HGZ-240 | 1/2" - 3/8" |
| HGZ-240 | 3/4" - 1/4" |
| HGZ-240 | 3/4" - 3/8" |
| HGZ-240 | 3/4" - 1/2" |
| HGZ-240 | 1" - 1/2" |
| HGZ-240 | 1" - 3/4" |
| HGZ-240 | 1" 1/4 - 1/2" |
| HGZ-240 | 1" 1/4 - 3/4" |
| HGZ-240 | 1" 1/4 - 1" |
| HGZ-240 | 1" 1/2 - 3/4" |
| HGZ-240 | 1" 1/2 - 1" |
| HGZ-240 | 1" 1/2 - 1" 1/4 |
| HGZ-240 | 2" - 1/2" |
| HGZ-240 | 2" - 3/4" |
| HGZ-240 | 2" - 1" |
| HGZ-240 | 2" - 1" 1/4 |
| HGZ-240 | 2" - 1" 1/2 |
| HGZ-240 | 2" 1/2 - 1" |
| HGZ-240 | 2" 1/2 - 1" 1/4 |
| HGZ-240 | 2" 1/2 - 1" 1/2 |
| HGZ-240 | 2" 1/2 - 2" |
| HGZ-240 | 3" - 2" |
| HGZ-240 | 3" - 2" 1/2 |
| HGZ-240 | 4" - 2" |
| HGZ-240 | 4" - 2" 1/2 |
| HGZ-240 | 4" - 3" |



Manicotto ridotto F/M - ISO M4

| Codice | Misura FM |
|---------|-----------------|
| HGZ-246 | 3/8" - 1/4" |
| HGZ-246 | 1/2" - 3/8" |
| HGZ-246 | 3/4" - 3/8" |
| HGZ-246 | 3/4" - 1/2" |
| HGZ-246 | 1" - 1/2" |
| HGZ-246 | 1" - 3/4" |
| HGZ-246 | 1" 1/4 - 3/4" |
| HGZ-246 | 1" 1/4 - 1" |
| HGZ-246 | 1" 1/2 - 1" |
| HGZ-246 | 1" 1/2 - 1" 1/4 |
| HGZ-246 | 2" - 1" |
| HGZ-246 | 2" - 1" 1/4 |
| HGZ-246 | 2" - 1" 1/2 |
| HGZ-246 | 2" 1/2 - 2" |
| HGZ-246 | 3" - 2" 1/2 |



Manicotto M/F - ISO M4

| Codice | Misura |
|---------|--------|
| HGZ-529 | 3/8" |
| HGZ-529 | 1/2" |
| HGZ-529 | 3/4" |
| HGZ-529 | 1" |
| HGZ-529 | 1" 1/4 |
| HGZ-529 | 1" 1/2 |
| HGZ-529 | 2" |

Raccordi adattatori

SERIE HG



Riduzione M/F - ISO N4

| Codice | Misura MF |
|---------|---------------|
| HGZ-241 | 3/8" - 1/4" |
| HGZ-241 | 1/2" - 1/4" |
| HGZ-241 | 1/2" - 3/8" |
| HGZ-241 | 3/4" - 1/4" |
| HGZ-241 | 3/4" - 3/8" |
| HGZ-241 | 3/4" - 1/2" |
| HGZ-241 | 1" - 3/8" |
| HGZ-241 | 1" - 1/2" |
| HGZ-241 | 1" - 3/4" |
| HGZ-241 | 1"1/4 - 1/2" |
| HGZ-241 | 1"1/4 - 3/4" |
| HGZ-241 | 1"1/4 - 1" |
| HGZ-241 | 1"1/2 - 1/2" |
| HGZ-241 | 1"1/2 - 3/4" |
| HGZ-241 | 1"1/2 - 1" |
| HGZ-241 | 1"1/2 - 1"1/4 |
| HGZ-241 | 2" - 1/2" |
| HGZ-241 | 2" - 3/4" |
| HGZ-241 | 2" - 1" |
| HGZ-241 | 2" - 1"1/4 |
| HGZ-241 | 2" - 1"1/2 |
| HGZ-241 | 2"1/2 - 1" |
| HGZ-241 | 2"1/2 - 1"1/4 |
| HGZ-241 | 2"1/2 - 1"1/2 |
| HGZ-241 | 2"1/2 - 2" |
| HGZ-241 | 3" - 1" |
| HGZ-241 | 3" - 1"1/4 |
| HGZ-241 | 3" - 1"1/2 |
| HGZ-241 | 3" - 2" |
| HGZ-241 | 3" - 2"1/2 |
| HGZ-241 | 4" - 2" |
| HGZ-241 | 4" - 2"1/2 |
| HGZ-241 | 4" - 3" |
| HGZ-241 | 5" - 4" |
| HGZ-241 | 6" - 4" |



Bocchettone F/F - ISO U1

sede piana

| Codice | Misura |
|---------|--------|
| HGZ-330 | 1/2" |
| HGZ-330 | 3/4" |
| HGZ-330 | 1" |
| HGZ-330 | 1"1/4 |
| HGZ-330 | 1"1/2 |
| HGZ-330 | 2" |
| HGZ-330 | 2"1/2 |
| HGZ-330 | 3" |
| HGZ-330 | 4" |



Bocchettone M/F - ISO U2

sede piana

| Codice | Misura |
|---------|--------|
| HGZ-331 | 1/2" |
| HGZ-331 | 3/4" |
| HGZ-331 | 1" |
| HGZ-331 | 1"1/4 |
| HGZ-331 | 1"1/2 |
| HGZ-331 | 2" |
| HGZ-331 | 2"1/2 |
| HGZ-331 | 3" |
| HGZ-331 | 4" |



Guarnizione in fibra

per cod. 330/331

| Codice | Misura |
|--------|--------|
| HG-332 | 1/2" |
| HG-332 | 3/4" |
| HG-332 | 1" |
| HG-332 | 1"1/4 |
| HG-332 | 1"1/2 |
| HG-332 | 2" |
| HG-332 | 2"1/2 |
| HG-332 | 3" |



Tappo maschio - ISO T9

| Codice | Misura |
|---------|--------|
| HGZ-290 | 1/4" |
| HGZ-290 | 3/8" |
| HGZ-290 | 1/2" |
| HGZ-290 | 3/4" |
| HGZ-290 | 1" |
| HGZ-290 | 1"1/4 |
| HGZ-290 | 1"1/2 |
| HGZ-290 | 2" |
| HGZ-290 | 2"1/2 |
| HGZ-290 | 3" |
| HGZ-290 | 4" |



Bocchettone F/F - ISO U11

sede conica

| Codice | Misura |
|---------|--------|
| HGZ-340 | 1/4" |
| HGZ-340 | 3/8" |
| HGZ-340 | 1/2" |
| HGZ-340 | 3/4" |
| HGZ-340 | 1" |
| HGZ-340 | 1"1/4 |
| HGZ-340 | 1"1/2 |
| HGZ-340 | 2" |
| HGZ-340 | 2"1/2 |
| HGZ-340 | 3" |
| HGZ-340 | 4" |



Calotta femmina - ISO T1

| Codice | Misura |
|---------|--------|
| HGZ-300 | 1/4" |
| HGZ-300 | 3/8" |
| HGZ-300 | 1/2" |
| HGZ-300 | 3/4" |
| HGZ-300 | 1" |
| HGZ-300 | 1"1/4 |
| HGZ-300 | 1"1/2 |
| HGZ-300 | 2" |
| HGZ-300 | 2"1/2 |
| HGZ-300 | 3" |
| HGZ-300 | 4" |

Raccordi adattatori

SERIE HG



Bocchettone M/F - ISO U12

sede conica

| Codice | Misura |
|---------|--------|
| HGZ-341 | 1/4" |
| HGZ-341 | 3/8" |
| HGZ-341 | 1/2" |
| HGZ-341 | 3/4" |
| HGZ-341 | 1" |
| HGZ-341 | 1" 1/4 |
| HGZ-341 | 1" 1/2 |
| HGZ-341 | 2" |
| HGZ-341 | 2" 1/2 |
| HGZ-341 | 3" |
| HGZ-341 | 4" |



Vite doppia normale - ISO N8

| Codice | Misura |
|---------|--------|
| HGZ-280 | 1/4" |
| HGZ-280 | 3/8" |
| HGZ-280 | 1/2" |
| HGZ-280 | 3/4" |
| HGZ-280 | 1" |
| HGZ-280 | 1" 1/4 |
| HGZ-280 | 1" 1/2 |
| HGZ-280 | 2" |
| HGZ-280 | 2" 1/2 |
| HGZ-280 | 3" |
| HGZ-280 | 4" |
| HGZ-280 | 5" |
| HGZ-280 | 6" |



Bocchettone curvo F/F - ISO UA11

sede conica

| Codice | Misura |
|--------|--------|
| HGZ-96 | 1/2" |
| HGZ-96 | 3/4" |
| HGZ-96 | 1" |
| HGZ-96 | 1" 1/4 |
| HGZ-96 | 1" 1/2 |
| HGZ-96 | 2" |
| HGZ-96 | 2" 1/2 |
| HGZ-96 | 3" |



Vite doppia ridotta - ISO N8

| Codice | Misura MM |
|---------|-----------------|
| HGZ-245 | 3/8" - 1/4" |
| HGZ-245 | 1/2" - 1/4" |
| HGZ-245 | 1/2" - 3/8" |
| HGZ-245 | 3/4" - 3/8" |
| HGZ-245 | 3/4" - 1/2" |
| HGZ-245 | 1" - 1/2" |
| HGZ-245 | 1" - 3/4" |
| HGZ-245 | 1" 1/4 - 1/2" |
| HGZ-245 | 1" 1/4 - 3/4" |
| HGZ-245 | 1" 1/4 - 1" |
| HGZ-245 | 1" 1/2 - 3/4" |
| HGZ-245 | 1" 1/2 - 1" |
| HGZ-245 | 1" 1/2 - 1" 1/4 |
| HGZ-245 | 2" - 1" |
| HGZ-245 | 2" - 1" 1/4 |
| HGZ-245 | 2" - 1" 1/2 |
| HGZ-245 | 2" 1/2 - 1" 1/2 |
| HGZ-245 | 2" 1/2 - 2" |
| HGZ-245 | 3" - 2" |
| HGZ-245 | 3" - 2" 1/2 |
| HGZ-245 | 4" - 2" |
| HGZ-245 | 4" - 2" 1/2 |
| HGZ-245 | 4" - 3" |



Bocchettone curvo M/F - ISO UA12

sede conica

| Codice | Misura |
|--------|--------|
| HGZ-98 | 1/2" |
| HGZ-98 | 3/4" |
| HGZ-98 | 1" |
| HGZ-98 | 1" 1/4 |
| HGZ-98 | 1" 1/2 |
| HGZ-98 | 2" |
| HGZ-98 | 2" 1/2 |
| HGZ-98 | 3" |



Nipplo semplice

(in acciaio)

| Codice | Misura |
|---------|--------|
| HAZ-531 | 1/4" |
| HAZ-531 | 3/8" |
| HAZ-531 | 1/2" |
| HAZ-531 | 3/4" |
| HAZ-531 | 1" |
| HAZ-531 | 1" 1/4 |
| HAZ-531 | 1" 1/2 |
| HAZ-531 | 2" |
| HAZ-531 | 2" 1/2 |

Raccordi adattatori

SERIE X2000

Serie X2000

In acciaio Inox

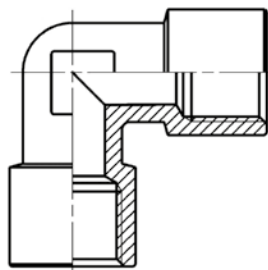

Caratteristiche generali

| | |
|--------------------|---|
| Materiale | Acciaio INOX 316L |
| Filettature | Gas conica ISO 7 (BSPT) Gas cilindrica ISO 228 (BSP) |
| Pressione | 40 bar |
| Fluido | Aria compressa ed altri fluidi a bassa pressione. |
| Temperatura | -40°C ÷ 120°C |



Nipplo conico

| Codice | Misura |
|--------|--------|
| X2500 | 1/8" |
| X2500 | 1/4" |
| X2500 | 3/8" |
| X2500 | 1/2" |
| X2500 | 3/4" |



Nipplo di riduzione conico

| Codice | Misura MM |
|--------|-------------|
| X2510 | 1/8" - 1/4" |
| X2510 | 1/8" - 3/8" |
| X2510 | 1/4" - 3/8" |
| X2510 | 1/4" - 1/2" |
| X2510 | 3/8" - 1/2" |
| X2510 | 1/2" - 3/4" |



Riduzione M-F conica

| Codice | Misura MF |
|--------|-------------|
| X2530 | 1/4" - 1/8" |
| X2530 | 3/8" - 1/8" |
| X2530 | 3/8" - 1/4" |
| X2530 | 1/2" - 1/4" |
| X2530 | 1/2" - 3/8" |
| X2530 | 3/4" - 1/2" |



Manicotto

| Codice | Misura |
|--------|--------|
| X2543 | 1/8" |
| X2543 | 1/4" |
| X2543 | 3/8" |
| X2543 | 1/2" |
| X2543 | 3/4" |



Tappo maschio TE cilindrico con tenuta O-ring

| Codice | Misura |
|--------|--------|
| X2612 | 1/8" |
| X2612 | 1/4" |
| X2612 | 3/8" |
| X2612 | 1/2" |
| X2612 | 3/4" |



Gomito F-F cilindrico

| Codice | Misura |
|--------|--------|
| X2013 | 1/8" |
| X2013 | 1/4" |
| X2013 | 3/8" |
| X2013 | 1/2" |
| X2013 | 3/4" |



Gomito M-F conico

| Codice | Misura MF |
|--------|-------------|
| X2020 | 1/8" - 1/8" |
| X2020 | 1/4" - 1/4" |
| X2020 | 3/8" - 3/8" |
| X2020 | 1/2" - 1/2" |
| X2020 | 3/4" - 3/4" |



T F-M-F

| Codice | Misura MF |
|--------|-------------|
| X2060 | 1/8" - 1/8" |
| X2060 | 1/4" - 1/4" |
| X2060 | 3/8" - 3/8" |
| X2060 | 1/2" - 1/2" |
| X2060 | 3/4" - 3/4" |



T F-F-F

| Codice | Misura |
|--------|--------|
| X2003 | 1/8" |
| X2003 | 1/4" |
| X2003 | 3/8" |
| X2003 | 1/2" |
| X2003 | 3/4" |

Serie HPX In acciaio Inox microfuso

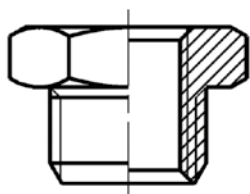

Caratteristiche generali

| | |
|------------------------------|-------------------------|
| Materiali | Acciaio Inox AISI 316 |
| Filettature | EN 10226-1 (ex ISO 7/1) |
| Pressione d'esercizio | 10 bar (150 psi) |
| Temperatura | -20 ÷ +200 °C |

Tronchetto filettato



| Codice | Misura |
|---------|--------|
| HPX-531 | 1/8" |
| HPX-531 | 1/4" |
| HPX-531 | 3/8" |
| HPX-531 | 1/2" |
| HPX-531 | 3/4" |
| HPX-531 | 1" |
| HPX-531 | 1" 1/4 |
| HPX-531 | 1" 1/2 |
| HPX-531 | 2" |

Tronchetto a saldare



| Codice | Misura |
|---------|--------|
| HPX-600 | 1/8" |
| HPX-600 | 1/4" |
| HPX-600 | 3/8" |
| HPX-600 | 1/2" |
| HPX-600 | 3/4" |
| HPX-600 | 1" |
| HPX-600 | 1" 1/4 |
| HPX-600 | 1" 1/2 |
| HPX-600 | 2" |

Nipplo



| Codice | Misura |
|---------|--------|
| HPX-280 | 1/8" |
| HPX-280 | 1/4" |
| HPX-280 | 3/8" |
| HPX-280 | 1/2" |
| HPX-280 | 3/4" |
| HPX-280 | 1" |
| HPX-280 | 1" 1/4 |
| HPX-280 | 1" 1/2 |
| HPX-280 | 2" |

Nipplo di riduzione



| Codice | Misura MM |
|---------|-----------------|
| HPX-245 | 1/4" - 1/8" |
| HPX-245 | 3/8" - 1/4" |
| HPX-245 | 1/2" - 1/4" |
| HPX-245 | 1/2" - 3/8" |
| HPX-245 | 3/4" - 3/8" |
| HPX-245 | 3/4" - 1/2" |
| HPX-245 | 1" - 1/2" |
| HPX-245 | 1" - 3/4" |
| HPX-245 | 1" 1/4 - 3/4" |
| HPX-245 | 1" 1/4 - 1" |
| HPX-245 | 1" 1/2 - 1" |
| HPX-245 | 1" 1/2 - 1" 1/4 |
| HPX-245 | 2" - 1" 1/4 |
| HPX-245 | 2" - 1" 1/2 |

Riduzione F-M



| Codice | Misura FM |
|---------|-----------------|
| HPX-146 | 1/8" - 1/8" |
| HPX-146 | 1/4" - 1/8" |
| HPX-146 | 1/4" - 1/4" |
| HPX-146 | 3/8" - 1/8" |
| HPX-146 | 3/8" - 1/4" |
| HPX-146 | 3/8" - 3/8" |
| HPX-146 | 1/2" - 1/4" |
| HPX-146 | 1/2" - 3/8" |
| HPX-146 | 1/2" - 1/2" |
| HPX-146 | 3/4" - 1/4" |
| HPX-146 | 3/4" - 3/8" |
| HPX-146 | 3/4" - 1/2" |
| HPX-146 | 3/4" - 3/4" |
| HPX-146 | 1" - 1/2" |
| HPX-146 | 1" - 1" |
| HPX-146 | 1" 1/4 - 3/4" |
| HPX-146 | 1" 1/4 - 1" |
| HPX-146 | 1" 1/4 - 1" 1/4 |
| HPX-146 | 1" 1/2 - 1" |
| HPX-146 | 1" 1/2 - 1" 1/4 |
| HPX-146 | 1" 1/2 - 1" 1/2 |

Raccordi adattatori

SERIE HPX



Riduzione M/F

| Codice | Misura MF |
|---------|----------------|
| HPX-241 | 1/4" - 1/8" |
| HPX-241 | 3/8" - 1/8" |
| HPX-241 | 3/8" - 1/4" |
| HPX-241 | 1/2" - 1/4" |
| HPX-241 | 1/2" - 3/8" |
| HPX-241 | 3/4" - 3/8" |
| HPX-241 | 3/4" - 1/2" |
| HPX-241 | 1" - 1/2" |
| HPX-241 | 1" - 3/4" |
| HPX-241 | 1"1/4 - 3/4" |
| HPX-241 | 1"1/4 - 1" |
| HPX-241 | 1"1/2 - 1" |
| HPX-241 | 1"1/2 - 1"1/4" |
| HPX-241 | 2" - 1" |
| HPX-241 | 2" - 1"1/4" |
| HPX-241 | 2" - 1"1/2" |



Gomito F/F 45°

| Codice | Misura |
|---------|-------------|
| HPX-120 | 1/8" |
| HPX-120 | 1/4" |
| HPX-120 | 3/8" |
| HPX-120 | 1/2" |
| HPX-120 | 3/4" |
| HPX-120 | 1" |
| HPX-120 | 1"1/4" |
| HPX-120 | 1"1/2" |
| HPX-120 | 2" - 1"1/2" |



Gomito F/F

| Codice | Misura |
|--------|--------|
| HPX-90 | 1/8" |
| HPX-90 | 1/4" |
| HPX-90 | 3/8" |
| HPX-90 | 1/2" |
| HPX-90 | 3/4" |
| HPX-90 | 1" |
| HPX-90 | 1"1/4" |
| HPX-90 | 1"1/2" |
| HPX-90 | 2" |



Gomito M/F

| Codice | Misura |
|--------|--------|
| HPX-92 | 1/8" |
| HPX-92 | 1/4" |
| HPX-92 | 3/8" |
| HPX-92 | 1/2" |
| HPX-92 | 3/4" |
| HPX-92 | 1" |
| HPX-92 | 1"1/4" |
| HPX-92 | 1"1/2" |
| HPX-92 | 2" |



Manicotto

| Codice | Misura |
|---------|--------|
| HPX-270 | 1/8" |
| HPX-270 | 1/4" |
| HPX-270 | 3/8" |
| HPX-270 | 1/2" |
| HPX-270 | 3/4" |
| HPX-270 | 1" |
| HPX-270 | 1"1/4" |
| HPX-270 | 1"1/2" |
| HPX-270 | 2" |



Manicotto di riduzione

| Codice | Misura FF |
|---------|----------------|
| HPX-240 | 1/4" - 1/8" |
| HPX-240 | 3/8" - 1/4" |
| HPX-240 | 1/2" - 1/4" |
| HPX-240 | 1/2" - 3/8" |
| HPX-240 | 3/4" - 3/8" |
| HPX-240 | 3/4" - 1/2" |
| HPX-240 | 1" - 1/2" |
| HPX-240 | 1" - 3/4" |
| HPX-240 | 1"1/4 - 3/4" |
| HPX-240 | 1"1/4 - 1" |
| HPX-240 | 1"1/2 - 1" |
| HPX-240 | 1"1/2 - 1"1/4" |
| HPX-240 | 2" - 1"1/4" |
| HPX-240 | 2" - 1"1/2" |



TEE F/F/F

| Codice | Misura |
|---------|--------|
| HPX-130 | 1/8" |
| HPX-130 | 1/4" |
| HPX-130 | 3/8" |
| HPX-130 | 1/2" |
| HPX-130 | 3/4" |
| HPX-130 | 1" |
| HPX-130 | 1"1/4" |
| HPX-130 | 1"1/2" |
| HPX-130 | 2" |



Croce F/F/F/F

| Codice | Misura |
|---------|--------|
| HPX-180 | 1/8" |
| HPX-180 | 1/4" |
| HPX-180 | 3/8" |
| HPX-180 | 1/2" |
| HPX-180 | 3/4" |
| HPX-180 | 1" |
| HPX-180 | 1"1/4" |
| HPX-180 | 1"1/2" |



Tappo testa esagonale

| Codice | Misura |
|---------|--------|
| HPX-292 | 1/8" |
| HPX-292 | 1/4" |
| HPX-292 | 3/8" |
| HPX-292 | 1/2" |
| HPX-292 | 3/4" |
| HPX-292 | 1" |
| HPX-292 | 1"1/4" |
| HPX-292 | 1"1/2" |
| HPX-292 | 2" |



Portagomma maschio

| Codice | Misura |
|----------|-------------|
| HPX-1004 | 7 - 1/8" |
| HPX-1004 | 9 - 1/4" |
| HPX-1004 | 11 - 3/8" |
| HPX-1004 | 15 - 1/2" |
| HPX-1004 | 21 - 3/4" |
| HPX-1004 | 27 - 1" |
| HPX-1004 | 34 - 1"1/4" |
| HPX-1004 | 40 - 1"1/2" |
| HPX-1004 | 52 - 2" |

Raccordi adattatori

SERIE HPX



Calotta esagonale

| Codice | Misura |
|-------------|--------|
| HPX-300 1/8 | 1/8" |
| HPX-300 1/4 | 1/4" |
| HPX-300 3/8 | 3/8" |
| HPX-300 1/2 | 1/2" |
| HPX-300 3/4 | 3/4" |
| HPX-300 1" | 1" |



Controdado

| Codice | Misura |
|---------------|--------|
| HPX-310 1/8 | 1/8" |
| HPX-310 1/4 | 1/4" |
| HPX-310 3/8 | 3/8" |
| HPX-310 1/2 | 1/2" |
| HPX-310 3/4 | 3/4" |
| HPX-310 1" | 1" |
| HPX-310 1"1/4 | 1"1/4" |
| HPX-310 1"1/2 | 1"1/2" |
| HPX-310 2" | 2" |



Bocchettone diritto F/F

| Codice | Misura |
|---------|--------|
| HPX-340 | 1/4" |
| HPX-340 | 3/8" |
| HPX-340 | 1/2" |
| HPX-340 | 3/4" |
| HPX-340 | 1" |
| HPX-340 | 1"1/4" |
| HPX-340 | 1"1/2" |
| HPX-340 | 2" |



Bocchettone diritto M/F

| Codice | Misura |
|---------|--------|
| HPX-341 | 1/4" |
| HPX-341 | 3/8" |
| HPX-341 | 1/2" |
| HPX-341 | 3/4" |
| HPX-341 | 1" |
| HPX-341 | 1"1/4" |
| HPX-341 | 1"1/2" |
| HPX-341 | 2" |



Bocchettone a gomito F/F

| Codice | Misura |
|---------|--------|
| HPX-343 | 1/4" |
| HPX-343 | 1/2" |
| HPX-343 | 3/4" |
| HPX-343 | 1" |
| HPX-343 | 1"1/2" |
| HPX-343 | 2" |



Bocchettone a gomito M/F

| Codice | Misura |
|---------|--------|
| HPX-342 | 1/4" |
| HPX-342 | 3/8" |
| HPX-342 | 1/2" |
| HPX-342 | 3/4" |
| HPX-342 | 1" |
| HPX-342 | 1"1/4" |
| HPX-342 | 1"1/2" |
| HPX-342 | 2" |

Ripartitori in alluminio

A CROCE 4 VIE

A croce 4 vie



3033/STI
Alluminio Anodizzato

| Codice | Misura | Dimensioni lato x spessore |
|------------|--------|----------------------------|
| 3033/STI | 1/8" | 25x16 |
| 3033/STI | 1/4" | 40x20 |
| 3033/STI | 3/8" | 50x25 |
| 3033/STI | 1/2" | 50x30 |
| 3033/STI * | 3/4" | 60x35 |

* Alluminio grezzo



150
Alluminio grezzo

| Codice | Misura | Dimensioni lato x spessore |
|--------|--------|----------------------------|
| 150.8 | 1/8" | 30x16 |
| 150.4 | 1/4" | 30x18 |
| 150.3 | 3/8" | 40x20 |
| 150.2 | 1/2" | 50x30 |

A uscite lineari



Caratteristiche generali

| | |
|-------------|------------|
| Materiale | Alluminio |
| Trattamento | Barilatura |

2 ingressi - 2 uscite

| Codice | Ingressi | Uscite |
|--------|----------|----------|
| 155.02 | 2 - 1/8" | 2 - M5 |
| 151.02 | 2 - 1/4" | 2 - 1/8" |
| 152.02 | 2 - 3/8" | 2 - 1/4" |
| 154.02 | 2 - 1/2" | 2 - 1/4" |
| 156.02 | 2 - 1/2" | 2 - 3/8" |

2 ingressi - 5 uscite

| Codice | Ingressi | Uscite |
|--------|----------|----------|
| 155.05 | 2 - 1/8" | 5 - M5 |
| 151.05 | 2 - 1/4" | 5 - 1/8" |
| 152.05 | 2 - 3/8" | 5 - 1/4" |
| 154.05 | 2 - 1/2" | 5 - 1/4" |
| 156.05 | 2 - 1/2" | 5 - 3/8" |

2 ingressi - 3 uscite

| Codice | Ingressi | Uscite |
|--------|----------|----------|
| 155.03 | 2 - 1/8" | 3 - M5 |
| 151.03 | 2 - 1/4" | 3 - 1/8" |
| 152.03 | 2 - 3/8" | 3 - 1/4" |
| 154.03 | 2 - 1/2" | 3 - 1/4" |
| 156.03 | 2 - 1/2" | 3 - 3/8" |

2 ingressi - 6 uscite

| Codice | Ingressi | Uscite |
|--------|----------|----------|
| 155.06 | 2 - 1/8" | 6 - M5 |
| 151.06 | 2 - 1/4" | 6 - 1/8" |
| 152.06 | 2 - 3/8" | 6 - 1/4" |
| 154.06 | 2 - 1/2" | 6 - 1/4" |
| 156.06 | 2 - 1/2" | 6 - 3/8" |

2 ingressi - 4 uscite

| Codice | Ingressi | Uscite |
|--------|----------|----------|
| 155.04 | 2 - 1/8" | 4 - M5 |
| 151.04 | 2 - 1/4" | 4 - 1/8" |
| 152.04 | 2 - 3/8" | 4 - 1/4" |
| 154.04 | 2 - 1/2" | 4 - 1/4" |
| 156.04 | 2 - 1/2" | 4 - 3/8" |

A uscite contrapposte



Caratteristiche generali

Materiale Alluminio

Trattamento Barilatura

2 ingressi - 2+2 uscite

| Codice | Ingressi | Uscite |
|--------|----------|--------------|
| 155.22 | 2 - 1/8" | 2 + 2 - M5 |
| 151.22 | 2 - 1/4" | 2 + 2 - 1/8" |
| 152.22 | 2 - 3/8" | 2 + 2 - 1/4" |
| 154.22 | 2 - 1/2" | 2 + 2 - 1/4" |
| 156.22 | 2 - 1/2" | 2 + 2 - 3/8" |

2 ingressi - 4+4 uscite

| Codice | Ingressi | Uscite |
|--------|----------|--------------|
| 155.44 | 2 - 1/8" | 4 + 4 - M5 |
| 151.44 | 2 - 1/4" | 4 + 4 - 1/8" |
| 152.44 | 2 - 3/8" | 4 + 4 - 1/4" |
| 154.44 | 2 - 1/2" | 4 + 4 - 1/4" |
| 156.44 | 2 - 1/2" | 4 + 4 - 3/8" |

2 ingressi - 3+3 uscite

| Codice | Ingressi | Uscite |
|--------|----------|--------------|
| 155.33 | 2 - 1/8" | 3 + 3 - M5 |
| 151.33 | 2 - 1/4" | 3 + 3 - 1/8" |
| 152.33 | 2 - 3/8" | 3 + 3 - 1/4" |
| 154.33 | 2 - 1/2" | 3 + 3 - 1/4" |
| 156.33 | 2 - 1/2" | 3 + 3 - 3/8" |

2 ingressi - 5+5 uscite

| Codice | Ingressi | Uscite |
|--------|----------|--------------|
| 155.55 | 2 - 1/8" | 5 + 5 - M5 |
| 151.55 | 2 - 1/4" | 5 + 5 - 1/8" |
| 152.55 | 2 - 3/8" | 5 + 5 - 1/4" |
| 154.55 | 2 - 1/2" | 5 + 5 - 1/4" |
| 156.55 | 2 - 1/2" | 5 + 5 - 3/8" |

Giunti rotanti

GIUNTI ROTANTI

Giunti rotanti



Caratteristiche generali

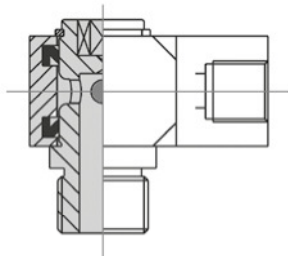

Materiali

Perno = Acciaio trattato
Corpo = Ottone nichelato
Guarnizioni = NBR 75 shore (VITON a richiesta cod. ...V)
Flangia = Alluminio anodizzato (mod. 310 - 312 - 322)

Pressione d'esercizio

0,5 ÷ 12 bar

Temperatura ambiente

-10°C ÷ +85°C

Fluido

Aria lubrificata



300-302 a 3 e 6 vie

| Codice | Ingressi | Uscite | Max giri/min |
|--------|----------|----------|--------------|
| 300 | 1 - 3/8" | 6 - 1/8" | 300 |
| 302 | 1 - 3/8" | 3 - 1/4" | 300 |

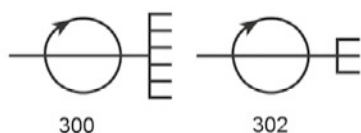

310-312 a 2 vie indipendenti

| Codice | Ingressi | Uscite | Max giri/min |
|--------|----------|----------|--------------|
| 310 | 2 - 1/8" | 2 - 1/8" | 300 |
| 312 | 2 - 1/4" | 2 - 1/4" | 200 |

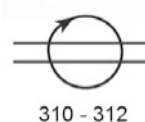

303-308 a una via

| Codice | Ingressi | Uscite | Max giri/min |
|--------|----------|--------|--------------|
| 303 | 1/8" | 1/8" | 550 |
| 304 | 1/4" | 1/4" | 550 |
| 305 | 3/8" | 3/8" | 300 |
| 306 | 1/2" | 1/2" | 200 |
| 307 | 3/4" | 3/4" | 160 |
| 308 | 1" | 1" | 140 |

Disponibile a richiesta versione per vuoto cod.A

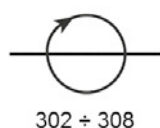

322 a 3 vie indipendenti

| Codice | Ingressi | Uscite | Max giri/min |
|--------|----------|----------|--------------|
| 322 | 3 - 1/4" | 3 - 1/4" | 200 |

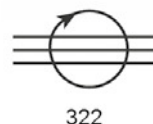

Raccordi a resca in plastica

SERIE NORMA PLAST®

Serie Norma Plast®



Caratteristiche generali

| | |
|--------------------------------|---|
| Applicazioni | Connessione di tubazioni di gas e fluidi a bassa pressione e tubazioni sottovuoto |
| Materiali | Raccordi terminali filettati: PA6 grigio scuro (Poliammide) Raccordi intermedi: POM bianco (Resina acetica) |
| Temperatura d'esercizio | 20 ÷ 50°C |
| Proprietà meccaniche | I raccordi NormaPlast® sono noti per la loro stabilità, durata, leggerezza, resistenza al grippaggio e resistenza ai colpi. La particolare forma del codolo (dentellatura) garantisce una forte connessione fra il tubo e il raccordo |
| Proprietà termiche | Per le parti di connessione filettate il coefficiente di espansione 100×10^{-6} dei materiali deve essere accuratamente considerato dove l'applicazione è sottoposta a variazioni di temperatura |

NB: Filettature metriche e NPT sono fornibili a richiesta e per confezioni.

Portagomma dritto



| Codice | Misura |
|--------|-----------|
| GES | 4 - R1/8 |
| GES | 4 - R1/4 |
| GES | 5 - R1/4 |
| GES | 6 - R1/8 |
| GES | 6 - R1/4 |
| GES | 6 - R3/8 |
| GES | 8 - R1/8 |
| GES | 8 - R1/4 |
| GES | 8 - R3/8 |
| GES | 8 - R1/2 |
| GES | 10 - R1/4 |
| GES | 10 - R3/8 |
| GES | 12 - R3/8 |
| GES | 12 - R1/2 |
| GES | 14 - R3/8 |
| GES | 14 - R1/2 |
| GES | 16 - R1/2 |
| GES | 16 - R3/4 |
| GES | 19 - R3/4 |
| GES | 25 - R1' |

Portagomma a T filetto centrale

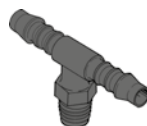

| Codice | Misura |
|--------|-----------|
| TES | 4 - R1/8 |
| TES | 4 - R1/4 |
| TES | 6 - R1/8 |
| TES | 6 - R1/4 |
| TES | 8 - R1/4 |
| TES | 10 - R3/8 |

Tappo maschio

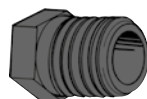

| Codice | Misura |
|--------|--------|
| BST | R1/8 |
| BST | R1/4 |
| BST | R3/8 |
| BST | R1/2 |

Portagomma a gomito

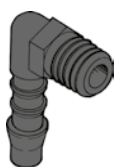

| Codice | Misura |
|--------|-----------|
| WES | 4 - R1/8 |
| WES | 4 - R1/4 |
| WES | 6 - R1/8 |
| WES | 6 - R1/4 |
| WES | 6 - R3/8 |
| WES | 8 - R1/8 |
| WES | 8 - R1/4 |
| WES | 8 - R3/8 |
| WES | 8 - R1/2 |
| WES | 10 - R1/4 |
| WES | 10 - R3/8 |
| WES | 12 - R3/8 |
| WES | 12 - R1/2 |
| WES | 19 - R3/4 |
| WES | 25 - R1' |

Intermedio dritto



| Codice | Misura |
|--------|--------|
| GS | 3 |
| GS | 4 |
| GS | 5 |
| GS | 6 |
| GS | 8 |
| GS | 10 |
| GS | 12 |
| GS | 13 |
| GS | 14 |
| GS | 16 |
| GS | 19 |
| GS | 25 |

Intermedio dritto ridotto

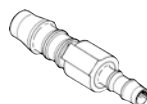

| Codice | Misura |
|--------|---------|
| GRS | 4 - 3 |
| GRS | 5 - 4 |
| GRS | 8 - 4 |
| GRS | 6 - 4 |
| GRS | 8 - 6 |
| GRS | 10 - 6 |
| GRS | 10 - 8 |
| GRS | 12 - 8 |
| GRS | 12 - 10 |

Raccordi a resca in plastica

SERIE NORMA PLAST®

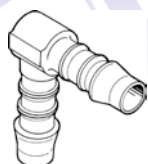

Intermedio a gomito

| Codice | Misura |
|--------|--------|
| WS | 3 |
| WS | 4 |
| WS | 5 |
| WS | 6 |
| WS | 8 |
| WS | 10 |
| WS | 12 |
| WS | 13 |
| WS | 14 |
| WS | 15 |
| WS | 16 |
| WS | 19 |
| WS | 25 |

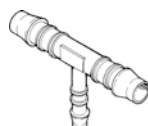

Intermedio a T ridotto

| Codice | Misura |
|--------|--------------|
| TRS | 3 - 4 - 3 |
| TRS | 4 - 6 - 4 |
| TRS | 6 - 4 - 6 |
| TRS | 8 - 4 - 8 |
| TRS | 8 - 6 - 8 |
| TRS | 8 - 12 - 8 |
| TRS | 10 - 6 - 10 |
| TRS | 10 - 8 - 10 |
| TRS | 10 - 13 - 10 |
| TRS | 12 - 6 - 12 |
| TRS | 12 - 8 - 12 |
| TRS | 12 - 10 - 12 |
| TRS | 15 - 16 - 15 |
| TRS | 15 - 8 - 15 |
| TRS | 18 - 10 - 18 |
| TRS | 18 - 15 - 18 |

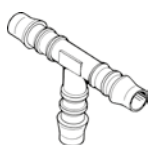

Intermedio a T

| Codice | Misura |
|--------|--------|
| TS | 3 |
| TS | 4 |
| TS | 5 |
| TS | 6 |
| TS | 7 |
| TS | 8 |
| TS | 10 |
| TS | 12 |
| TS | 13 |
| TS | 14 |
| TS | 15 |
| TS | 16 |
| TS | 19 |
| TS | 25 |



Intermedio a Y

| Codice | Misura |
|--------|--------|
| YS | 3 |
| YS | 4 |
| YS | 5 |
| YS | 6 |
| YS | 8 |
| YS | 10 |
| YS | 12 |
| YS | 13 |
| YS | 14 |
| YS | 16 |
| YS | 19 |

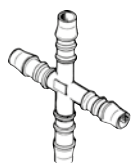

Intermedio a croce

| Codice | Misura |
|--------|--------|
| KS | 4 |
| KS | 5 |
| KS | 6 |
| KS | 12 |



Intermedio a Y ridotto

| Codice | Misura |
|--------|--------|
| YRS | 4-6-4 |
| YRS | 6-8-6 |

Serie DC In acciaio al carbonio



Anello tagliente standard

L'anello presenta due spigoli taglienti che garantiscono tenuta e bloccaggio sicuro del tubo.

Adatto per l'impiego con raccordi a cono 24° DIN 2353/ISO 8434-1, e tubi metrici.

| Codice | Serie | Ø tubo |
|--------|-------|--------|
| DC0101 | LL | 4 |
| DC0102 | LL | 6 |
| DC0103 | LL | 8 |
| DC0104 | L/S | 6 |
| DC0105 | L/S | 8 |
| DC0106 | L/S | 10 |
| DC0107 | L/S | 12 |
| DC0108 | L | 15 |
| DC0109 | L | 18 |
| DC0110 | L | 22 |
| DC0111 | L | 28 |
| DC0112 | L | 35 |
| DC0113 | L | 42 |
| DC0118 | S | 14 |
| DC0119 | S | 16 |
| DC0120 | S | 20 |
| DC0121 | S | 25 |
| DC0122 | S | 30 |
| DC0123 | S | 38 |

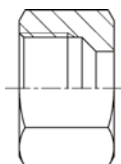

Dado di serraggio

| Codice | Serie | Ø tubo | Filetto |
|--------|-------|--------|---------|
| DC0201 | LL | 4 | 8x1 |
| DC0202 | LL | 6 | 10x1 |
| DC0203 | LL | 8 | 12x1 |
| DC0204 | L | 6 | 12x1,5 |
| DC0205 | L | 8 | 14x1,5 |
| DC0206 | L | 10 | 16x1,5 |
| DC0207 | L | 12 | 18x1,5 |
| DC0208 | L | 15 | 22x1,5 |
| DC0209 | L | 18 | 26x1,5 |
| DC0210 | L | 22 | 30x2 |
| DC0211 | L | 28 | 36x2 |
| DC0212 | L | 35 | 45x2 |
| DC0213 | L | 42 | 52x2 |
| DC0214 | S | 6 | 14x1,5 |
| DC0215 | S | 8 | 16x1,5 |
| DC0216 | S | 10 | 18x1,5 |
| DC0217 | S | 12 | 20x1,5 |
| DC0218 | S | 14 | 22x1,5 |
| DC0219 | S | 16 | 24x1,5 |
| DC0220 | S | 20 | 30x2 |
| DC0221 | S | 25 | 36x2 |
| DC0222 | S | 30 | 42x2 |
| DC0223 | S | 38 | 52x2 |



Anello tagliente a tenuta morbida

L'anello presenta due spigoli taglienti più due guarnizioni morbide (FPM/FKM). Oltre ad un perfetto bloccaggio del tubo, garantisce una tenuta ermetica ed un montaggio sicuro grazie all'arresto meccanico. E' intercambiabile con gli anelli di serraggio che si utilizzano sui raccordi a cono 24° DIN 2353 / ISO 8434-1

| Codice | Serie | Ø tubo |
|----------|-------|--------|
| DC0104.G | L/S | 6 |
| DC0105.G | L/S | 8 |
| DC0106.G | L/S | 10 |
| DC0107.G | L/S | 12 |
| DC0108.G | L | 15 |
| DC0109.G | L | 18 |
| DC0110.G | L | 22 |
| DC0111.G | L | 28 |
| DC0112.G | L | 35 |
| DC0113.G | L | 42 |
| DC0118.G | S | 14 |
| DC0119.G | S | 16 |
| DC0120.G | S | 20 |
| DC0121.G | S | 25 |
| DC0122.G | S | 30 |
| DC0123.G | S | 38 |

NB: Per ordinare raccordi con anello a "tenuta morbida", aggiungere il suffisso ".G" al codice



Dritto di estremità

Metrico cilindrico

| Codice | Serie | Ø tubo | Filetto |
|--------|-------|--------|---------|
| DC0404 | L | 6 | 10x1 |
| DC0405 | L | 8 | 12x1,5 |
| DC0406 | L | 10 | 14x1,5 |
| DC0407 | L | 12 | 16x1,5 |
| DC0408 | L | 15 | 18x1,5 |
| DC0409 | L | 18 | 22x1,5 |
| DC0410 | L | 22 | 26x1,5 |
| DC0411 | L | 28 | 33x2 |
| DC0412 | L | 35 | 42x2 |
| DC0413 | L | 42 | 48x2 |
| DC0414 | S | 6 | 12x1,5 |
| DC0415 | S | 8 | 14x1,5 |
| DC0416 | S | 10 | 16x1,5 |
| DC0417 | S | 12 | 18x1,5 |
| DC0418 | S | 14 | 20x1,5 |
| DC0419 | S | 16 | 22x1,5 |
| DC0420 | S | 20 | 27x2 |
| DC0421 | S | 25 | 33x2 |
| DC0422 | S | 30 | 42x2 |
| DC0423 | S | 38 | 48x2 |

Raccordi DIN 2353 a 24°

SERIE DC

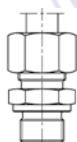

Diritto di estremità

Gas cilindrico

| Codice | Serie | Ø tubo | Filetto |
|--------|-------|--------|---------|
| DC0304 | L | 6 | 1/8" |
| DC0324 | L | 6 | 1/4" |
| DC0353 | L | 6 | 3/8" |
| DC0325 | L | 8 | 1/8" |
| DC0305 | L | 8 | 1/4" |
| DC0306 | L | 10 | 1/4" |
| DC0329 | L | 10 | 3/8" |
| DC0330 | L | 10 | 1/2" |
| DC0331 | L | 12 | 1/4" |
| DC0307 | L | 12 | 3/8" |
| DC0332 | L | 12 | 1/2" |
| DC0357 | L | 12 | 3/4" |
| DC0358 | L | 15 | 1/4" |
| DC0333 | L | 15 | 3/8" |
| DC0308 | L | 15 | 1/2" |
| DC0309 | L | 18 | 1/2" |
| DC0356 | L | 18 | 1" |
| DC0349 | L | 22 | 1/2" |
| DC0310 | L | 22 | 3/4" |
| DC0351 | L | 28 | 3/4" |
| DC0311 | L | 28 | 1" |
| DC0355 | L | 28 | 1"1/4" |
| DC0352 | L | 35 | 1" |
| DC0312 | L | 35 | 1"1/4" |
| DC0313 | L | 42 | 1"1/2" |
| DC0314 | S | 6 | 1/4" |
| DC0315 | S | 8 | 1/4" |
| DC0342 | S | 10 | 1/4" |
| DC0316 | S | 10 | 3/8" |
| DC0343 | S | 10 | 1/2" |
| DC0344 | S | 12 | 1/4" |
| DC0317 | S | 12 | 3/8" |
| DC0336 | S | 14 | 3/8" |
| DC0318 | S | 14 | 1/2" |
| DC0337 | S | 16 | 3/8" |
| DC0319 | S | 16 | 1/2" |
| DC0320 | S | 20 | 3/4" |
| DC0346 | S | 20 | 1" |
| DC0321 | S | 25 | 1" |
| DC0322 | S | 30 | 1"1/4" |
| DC0323 | S | 38 | 1"1/2" |

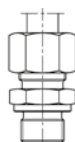

Diritto di estremità

Gas cilindrico con guarnizione piana

| Codice | Serie | Ø tubo | Filetto |
|--------|-------|--------|---------|
| DC0504 | L | 6 | 1/8" |
| DC0524 | L | 6 | 1/4" |
| DC0553 | L | 6 | 3/8" |
| DC0525 | L | 8 | 1/8" |
| DC0505 | L | 8 | 1/4" |
| DC0526 | L | 8 | 3/8" |
| DC0527 | L | 8 | 1/2" |
| DC0528 | L | 10 | 1/8" |
| DC0506 | L | 10 | 1/4" |
| DC0529 | L | 10 | 3/8" |
| DC0530 | L | 10 | 1/2" |
| DC0531 | L | 12 | 1/4" |
| DC0507 | L | 12 | 3/8" |
| DC0532 | L | 12 | 1/2" |
| DC0533 | L | 15 | 3/8" |
| DC0508 | L | 15 | 1/2" |
| DC0548 | L | 15 | 3/4" |
| DC0509 | L | 18 | 1/2" |
| DC0534 | L | 18 | 3/4" |
| DC0549 | L | 22 | 1/2" |
| DC0510 | L | 22 | 3/4" |
| DC0550 | L | 22 | 1" |
| DC0551 | L | 28 | 3/4" |
| DC0511 | L | 28 | 1" |
| DC0552 | L | 35 | 1" |
| DC0512 | L | 35 | 1"1/4" |
| DC0513 | L | 42 | 1"1/2" |
| DC0514 | S | 6 | 1/4" |
| DC0515 | S | 8 | 1/4" |
| DC0541 | S | 8 | 3/8" |
| DC0542 | S | 10 | 1/4" |
| DC0516 | S | 10 | 3/8" |
| DC0543 | S | 10 | 1/2" |
| DC0544 | S | 12 | 1/4" |
| DC0517 | S | 12 | 3/8" |
| DC0535 | S | 12 | 1/2" |
| DC0536 | S | 14 | 3/8" |
| DC0518 | S | 14 | 1/2" |
| DC0537 | S | 16 | 3/8" |
| DC0519 | S | 16 | 1/2" |
| DC0545 | S | 16 | 3/4" |
| DC0538 | S | 20 | 1/2" |
| DC0520 | S | 20 | 3/4" |
| DC0539 | S | 25 | 3/4" |
| DC0521 | S | 25 | 1" |
| DC0540 | S | 30 | 1" |
| DC0522 | S | 30 | 1"1/4" |
| DC0547 | S | 38 | 1"1/4" |
| DC0523 | S | 38 | 1"1/2" |

Raccordi DIN 2353 a 24°

SERIE DC

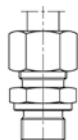

Dritto di estremità

Metrico cilindrico con guarnizione piana

| Codice | Serie | Ø tubo | Filetto |
|--------|-------|--------|---------|
| DC0604 | L | 6 | 10x1 |
| DC0605 | L | 8 | 12x1,5 |
| DC0606 | L | 10 | 14x1,5 |
| DC0627 | L | 10 | 18x1,5 |
| DC0629 | L | 12 | 14x1,5 |
| DC0607 | L | 12 | 16x1,5 |
| DC0630 | L | 12 | 18x1,5 |
| DC0631 | L | 12 | 22x1,5 |
| DC0632 | L | 15 | 16x1,5 |
| DC0608 | L | 15 | 18x1,5 |
| DC0633 | L | 15 | 22x1,5 |
| DC0634 | L | 18 | 18x1,5 |
| DC0609 | L | 18 | 22x1,5 |
| DC0610 | L | 22 | 26x1,5 |
| DC0611 | L | 28 | 33x2 |
| DC0614 | S | 6 | 12x1,5 |
| DC0615 | S | 8 | 14x1,5 |
| DC0616 | S | 10 | 16x1,5 |
| DC0617 | S | 12 | 18x1,5 |
| DC0618 | S | 14 | 20x1,5 |
| DC0619 | S | 16 | 22x1,5 |
| DC0620 | S | 20 | 27x2 |
| DC0621 | S | 25 | 33x2 |
| DC0622 | S | 30 | 42x2 |

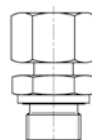

Dritto di estremità

a codolo premontato

Gas cilindrico con guarnizione piana

| Codice | Serie | Ø tubo | Filetto |
|--------|-------|--------|---------|
| DC1104 | L | 6 | 1/8" |
| DC1105 | L | 8 | 1/4" |
| DC1106 | L | 10 | 1/4" |
| DC1107 | L | 12 | 3/8" |
| DC1108 | L | 15 | 1/2" |
| DC1109 | L | 18 | 1/2" |
| DC1110 | L | 22 | 3/4" |
| DC1111 | L | 28 | 1" |
| DC1112 | L | 35 | 1"1/4 |
| DC1113 | L | 42 | 1"1/2 |
| DC1114 | S | 6 | 1/4" |
| DC1115 | S | 8 | 1/4" |
| DC1116 | S | 10 | 3/8" |
| DC1117 | S | 12 | 3/8" |
| DC1118 | S | 14 | 1/2" |
| DC1119 | S | 16 | 1/2" |
| DC1120 | S | 20 | 3/4" |
| DC1121 | S | 25 | 1" |
| DC1122 | S | 30 | 1"1/4 |
| DC1123 | S | 38 | 1"1/2 |

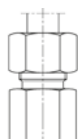

Dritto di estremità femmina

Gas cilindrico

| Codice | Serie | Ø codolo | Filetto |
|--------|-------|----------|---------|
| DC0704 | L | 6 | 1/8" |
| DC0705 | L | 8 | 1/4" |
| DC0706 | L | 10 | 1/4" |
| DC0707 | L | 12 | 3/8" |
| DC0708 | L | 15 | 1/2" |
| DC0709 | L | 18 | 1/2" |
| DC0710 | L | 22 | 3/4" |
| DC0711 | L | 28 | 1" |
| DC0712 | L | 35 | 1"1/4" |
| DC0713 | L | 42 | 1"1/2" |
| DC0714 | S | 6 | 1/4" |
| DC0715 | S | 8 | 1/4" |
| DC0716 | S | 10 | 3/8" |
| DC0717 | S | 12 | 3/8" |
| DC0718 | S | 14 | 1/2" |
| DC0719 | S | 16 | 1/2" |
| DC0720 | S | 20 | 3/4" |
| DC0721 | S | 25 | 1" |
| DC0722 | S | 30 | 1"1/4" |

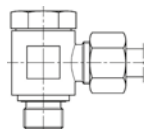

Terminale a gomito orientabile

Gas cilindrico con guarnizione piana

| Codice | Serie | Ø tubo | Filetto |
|--------|-------|--------|---------|
| DC1304 | L | 6 | 1/8" |
| DC1305 | L | 8 | 1/4" |
| DC1306 | L | 10 | 1/4" |
| DC1307 | L | 12 | 3/8" |
| DC1308 | L | 15 | 1/2" |
| DC1309 | L | 18 | 1/2" |
| DC1310 | L | 22 | 3/4" |
| DC1311 | L | 28 | 1" |
| DC1312 | L | 35 | 1"1/4 |
| DC1314 | S | 6 | 1/4" |
| DC1315 | S | 8 | 1/4" |
| DC1316 | S | 10 | 3/8" |
| DC1317 | S | 12 | 3/8" |
| DC1318 | S | 14 | 1/2" |
| DC1319 | S | 16 | 1/2" |
| DC1320 | S | 20 | 3/4" |
| DC1321 | S | 25 | 1" |
| DC1322 | S | 30 | 1"1/4 |
| DC1323 | S | 38 | 1"1/2 |

Raccordi DIN 2353 a 24°

SERIE DC

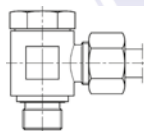

Terminale a gomito orientabile

Metrico cilindrico con guarnizione piana

| Codice | Serie | Ø tubo | Filetto |
|--------|-------|--------|---------|
| DC1401 | LL | 4 | 8x1 |
| DC1402 | LL | 6 | 10x1 |
| DC1403 | LL | 8 | 10x1 |
| DC1404 | L | 6 | 10x1 |
| DC1405 | L | 8 | 12x1,5 |
| DC1406 | L | 10 | 14x1,5 |
| DC1407 | L | 12 | 16x1,5 |
| DC1408 | L | 15 | 18x1,5 |
| DC1409 | L | 18 | 22x1,5 |
| DC1410 | L | 22 | 26x1,5 |
| DC1411 | L | 28 | 33x2 |
| DC1412 | L | 35 | 42x2 |
| DC1414 | S | 6 | 12x1,5 |
| DC1415 | S | 8 | 14x1,5 |
| DC1416 | S | 10 | 16x1,5 |
| DC1417 | S | 12 | 18x1,5 |
| DC1418 | S | 14 | 20x1,5 |
| DC1419 | S | 16 | 22x1,5 |
| DC1420 | S | 20 | 27x2 |
| DC1421 | S | 25 | 33x2 |
| DC1422 | S | 30 | 42x2 |
| DC1423 | S | 38 | 48x2 |

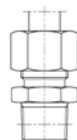

Diritto di estremità

NPT

| Codice | Serie | Ø tubo | Filetto |
|--------|-------|--------|---------|
| DC1804 | L | 6 | 1/8" |
| DC1824 | L | 6 | 1/4" |
| DC1825 | L | 8 | 1/8" |
| DC1805 | L | 8 | 1/4" |
| DC1826 | L | 8 | 3/8" |
| DC1828 | L | 10 | 1/8" |
| DC1806 | L | 10 | 1/4" |
| DC1829 | L | 10 | 3/8" |
| DC1830 | L | 10 | 1/2" |
| DC1831 | L | 12 | 1/4" |
| DC1807 | L | 12 | 3/8" |
| DC1832 | L | 12 | 1/2" |
| DC1808 | L | 15 | 1/2" |
| DC1809 | L | 18 | 1/2" |
| DC1834 | L | 18 | 3/4" |
| DC1810 | L | 22 | 3/4" |
| DC1811 | L | 28 | 1" |
| DC1812 | L | 35 | 1 1/4" |
| DC1813 | L | 42 | 1 1/2" |
| DC1814 | S | 6 | 1/4" |
| DC1815 | S | 8 | 1/4" |
| DC1816 | S | 10 | 3/8" |
| DC1817 | S | 12 | 3/8" |
| DC1836 | S | 14 | 3/8" |
| DC1818 | S | 14 | 1/2" |
| DC1837 | S | 16 | 3/8" |
| DC1819 | S | 16 | 1/2" |
| DC1838 | S | 20 | 1/2" |
| DC1820 | S | 20 | 3/4" |
| DC1821 | S | 25 | 1" |
| DC1822 | S | 30 | 1 1/4" |
| DC1823 | S | 38 | 1 1/2" |

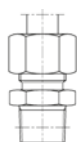

Diritto di estremità

Gas conico

| Codice | Serie | Ø tubo | Filetto |
|--------|-------|--------|---------|
| DC1701 | LL | 4 | 1/8" |
| DC1702 | LL | 6 | 1/8" |
| DC1703 | LL | 8 | 1/8" |
| DC1704 | L | 6 | 1/8" |
| DC1724 | L | 6 | 1/4" |
| DC1725 | L | 8 | 1/8" |
| DC1705 | L | 8 | 1/4" |
| DC1726 | L | 8 | 3/8" |
| DC1727 | L | 8 | 1/2" |
| DC1728 | L | 10 | 1/8" |
| DC1706 | L | 10 | 1/4" |
| DC1729 | L | 10 | 3/8" |
| DC1730 | L | 10 | 1/2" |
| DC1731 | L | 12 | 1/4" |
| DC1707 | L | 12 | 3/8" |
| DC1732 | L | 12 | 1/2" |
| DC1733 | L | 15 | 3/8" |
| DC1708 | L | 15 | 1/2" |
| DC1709 | L | 18 | 1/2" |
| DC1734 | L | 18 | 3/4" |
| DC1710 | L | 22 | 3/4" |
| DC1711 | L | 28 | 1" |
| DC1712 | L | 35 | 1 1/4" |
| DC1713 | L | 42 | 1 1/2" |
| DC1714 | S | 6 | 1/4" |
| DC1715 | S | 8 | 1/4" |
| DC1716 | S | 10 | 3/8" |
| DC1717 | S | 12 | 3/8" |
| DC1735 | S | 12 | 1/2" |
| DC1736 | S | 14 | 3/8" |
| DC1718 | S | 14 | 1/2" |
| DC1737 | S | 16 | 3/8" |
| DC1719 | S | 16 | 1/2" |
| DC1720 | S | 20 | 3/4" |
| DC1721 | S | 25 | 1" |
| DC1740 | S | 30 | 1" |
| DC1722 | S | 30 | 1 1/4" |
| DC1723 | S | 38 | 1 1/2" |

Raccordi DIN 2353 a 24°

SERIE DC

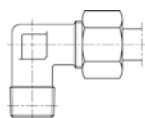

Gomito di estremità

Gas conico

| Codice | Serie | Ø tubo | Filetto |
|--------|-------|--------|---------|
| DC2001 | LL | 4 | 1/8" |
| DC2002 | LL | 6 | 1/8" |
| DC2003 | LL | 8 | 1/8" |
| DC2004 | L | 6 | 1/8" |
| DC2024 | L | 6 | 1/4" |
| DC2025 | L | 8 | 1/8" |
| DC2005 | L | 8 | 1/4" |
| DC2026 | L | 8 | 3/8" |
| DC2028 | L | 10 | 1/8" |
| DC2006 | L | 10 | 1/4" |
| DC2029 | L | 10 | 3/8" |
| DC2030 | L | 10 | 1/2" |
| DC2031 | L | 12 | 1/4" |
| DC2007 | L | 12 | 3/8" |
| DC2032 | L | 12 | 1/2" |
| DC2033 | L | 15 | 3/8" |
| DC2008 | L | 15 | 1/2" |
| DC2009 | L | 18 | 1/2" |
| DC2010 | L | 22 | 3/4" |
| DC2011 | L | 28 | 1" |
| DC2012 | L | 35 | 1"1/4 |
| DC2013 | L | 42 | 1"1/2 |
| DC2014 | S | 6 | 1/4" |
| DC2015 | S | 8 | 1/4" |
| DC2016 | S | 10 | 3/8" |
| DC2017 | S | 12 | 3/8" |
| DC2035 | S | 12 | 1/2" |
| DC2036 | S | 14 | 3/8" |
| DC2018 | S | 14 | 1/2" |
| DC2037 | S | 16 | 3/8" |
| DC2019 | S | 16 | 1/2" |
| DC2038 | S | 20 | 1/2" |
| DC2020 | S | 20 | 3/4" |
| DC2021 | S | 25 | 1" |
| DC2022 | S | 30 | 1"1/4 |
| DC2023 | S | 38 | 1"1/2 |

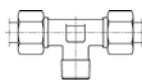

"T" di estremità centrale

Gas conico

| Codice | Serie | Ø tubo | Filetto |
|--------|-------|--------|---------|
| DC2501 | LL | 4 | 1/8" |
| DC2502 | LL | 6 | 1/8" |
| DC2503 | LL | 8 | 1/8" |
| DC2504 | L | 6 | 1/8" |
| DC2505 | L | 8 | 1/4" |
| DC2506 | L | 10 | 1/4" |
| DC2507 | L | 12 | 3/8" |
| DC2508 | L | 15 | 1/2" |
| DC2509 | L | 18 | 1/2" |
| DC2510 | L | 22 | 3/4" |
| DC2511 | L | 28 | 1" |
| DC2512 | L | 35 | 1"1/4 |
| DC2513 | L | 42 | 1"1/2 |
| DC2514 | S | 6 | 1/4" |
| DC2515 | S | 8 | 1/4" |
| DC2516 | S | 10 | 3/8" |
| DC2517 | S | 12 | 3/8" |
| DC2518 | S | 14 | 1/2" |
| DC2519 | S | 16 | 1/2" |
| DC2520 | S | 20 | 3/4" |
| DC2521 | S | 25 | 1" |
| DC2522 | S | 30 | 1"1/4 |
| DC2523 | S | 38 | 1"1/2 |

Dritto intermedio



| Codice | Serie | Ø tubo |
|--------|-------|--------|
| DC3501 | LL | 4 |
| DC3502 | LL | 6 |
| DC3503 | LL | 8 |
| DC3504 | L | 6 |
| DC3505 | L | 8 |
| DC3506 | L | 10 |
| DC3507 | L | 12 |
| DC3508 | L | 15 |
| DC3509 | L | 18 |
| DC3510 | L | 22 |
| DC3511 | L | 28 |
| DC3512 | L | 35 |
| DC3513 | L | 42 |
| DC3514 | S | 6 |
| DC3515 | S | 8 |
| DC3516 | S | 10 |
| DC3517 | S | 12 |
| DC3518 | S | 14 |
| DC3519 | S | 16 |
| DC3520 | S | 20 |
| DC3521 | S | 25 |
| DC3522 | S | 30 |
| DC3523 | S | 38 |

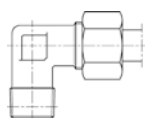

Gomito di estremità

Filetto NPT

| Codice | Serie | Ø tubo | Filetto |
|--------|-------|--------|---------|
| DC2104 | L | 6 | 1/8" |
| DC2105 | L | 8 | 1/4" |
| DC2106 | L | 10 | 1/4" |
| DC2107 | L | 12 | 3/8" |
| DC2108 | L | 15 | 1/2" |
| DC2109 | L | 18 | 1/2" |
| DC2110 | L | 22 | 3/4" |
| DC2111 | L | 28 | 1" |
| DC2112 | L | 35 | 1"1/4 |
| DC2113 | L | 42 | 1"1/2 |
| DC2114 | S | 6 | 1/4" |
| DC2115 | S | 8 | 1/4" |
| DC2116 | S | 10 | 3/8" |
| DC2117 | S | 12 | 3/8" |
| DC2118 | S | 14 | 1/2" |
| DC2119 | S | 16 | 1/2" |
| DC2120 | S | 20 | 3/4" |
| DC2121 | S | 25 | 1" |
| DC2122 | S | 30 | 1"1/4 |
| DC2123 | S | 38 | 1"1/2 |

Raccordi DIN 2353 a 24°

SERIE DC

Dritto di attraversamento intermedio

| Codice | Serie | Ø tubo | Filetto corpo |
|--------|-------|--------|---------------|
| DC3604 | L | 6 | 12x1,5 |
| DC3605 | L | 8 | 14x1,5 |
| DC3606 | L | 10 | 16x1,5 |
| DC3607 | L | 12 | 18x1,5 |
| DC3608 | L | 15 | 22x1,5 |
| DC3609 | L | 18 | 26x1,5 |
| DC3610 | L | 22 | 30x2 |
| DC3611 | L | 28 | 36x2 |
| DC3612 | L | 35 | 45x2 |
| DC3613 | L | 42 | 52x2 |
| DC3614 | S | 6 | 14x1,5 |
| DC3615 | S | 8 | 16x1,5 |
| DC3616 | S | 10 | 18x1,5 |
| DC3617 | S | 12 | 20x1,5 |
| DC3618 | S | 14 | 22x1,5 |
| DC3619 | S | 16 | 24x1,5 |
| DC3620 | S | 20 | 30x2 |
| DC3621 | S | 25 | 36x2 |
| DC3622 | S | 30 | 42x2 |
| DC3623 | S | 38 | 52x2 |

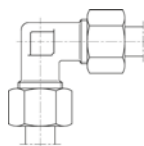

Gomito intermedio

| Codice | Serie | Ø tubo |
|--------|-------|--------|
| DC3801 | LL | 4 |
| DC3802 | LL | 6 |
| DC3803 | LL | 8 |
| DC3804 | L | 6 |
| DC3805 | L | 8 |
| DC3806 | L | 10 |
| DC3807 | L | 12 |
| DC3808 | L | 15 |
| DC3809 | L | 18 |
| DC3810 | L | 22 |
| DC3811 | L | 28 |
| DC3812 | L | 35 |
| DC3813 | L | 42 |
| DC3814 | S | 6 |
| DC3815 | S | 8 |
| DC3816 | S | 10 |
| DC3817 | S | 12 |
| DC3818 | S | 14 |
| DC3819 | S | 16 |
| DC3820 | S | 20 |
| DC3821 | S | 25 |
| DC3822 | S | 30 |
| DC3823 | S | 38 |

Gomito di attraversamento intermedio

| Codice | Serie | Ø tubo | Filetto corpo |
|--------|-------|--------|---------------|
| DC3704 | L | 6 | 12x1,5 |
| DC3705 | L | 8 | 14x1,5 |
| DC3706 | L | 10 | 16x1,5 |
| DC3707 | L | 12 | 18x1,5 |
| DC3708 | L | 15 | 22x1,5 |
| DC3709 | L | 18 | 26x1,5 |
| DC3710 | L | 22 | 30x2 |
| DC3711 | L | 28 | 36x2 |
| DC3712 | L | 35 | 45x2 |
| DC3713 | L | 42 | 52x2 |
| DC3714 | S | 6 | 14x1,5 |
| DC3715 | S | 8 | 16x1,5 |
| DC3716 | S | 10 | 18x1,5 |
| DC3717 | S | 12 | 20x1,5 |
| DC3718 | S | 14 | 22x1,5 |
| DC3719 | S | 16 | 24x1,5 |
| DC3720 | S | 20 | 30x2 |
| DC3721 | S | 25 | 36x2 |
| DC3722 | S | 30 | 42x2 |
| DC3723 | S | 38 | 52x2 |

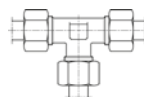

"T" intermedio

| Codice | Serie | Ø tubo |
|--------|-------|--------|
| DC3901 | LL | 4 |
| DC3902 | LL | 6 |
| DC3903 | LL | 8 |
| DC3904 | L | 6 |
| DC3905 | L | 8 |
| DC3906 | L | 10 |
| DC3907 | L | 12 |
| DC3908 | L | 15 |
| DC3909 | L | 18 |
| DC3910 | L | 22 |
| DC3911 | L | 28 |
| DC3912 | L | 35 |
| DC3913 | L | 42 |
| DC3914 | S | 6 |
| DC3915 | S | 8 |
| DC3916 | S | 10 |
| DC3917 | S | 12 |
| DC3918 | S | 14 |
| DC3919 | S | 16 |
| DC3920 | S | 20 |
| DC3921 | S | 25 |
| DC3922 | S | 30 |
| DC3923 | S | 38 |

Raccordi DIN 2353 a 24°

SERIE DC

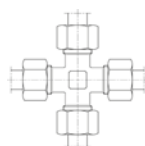

Croce intermedia

| Codice | Serie | Ø tubo |
|--------|-------|--------|
| DC4001 | LL | 4 |
| DC4002 | LL | 6 |
| DC4003 | LL | 8 |
| DC4004 | L | 6 |
| DC4005 | L | 8 |
| DC4006 | L | 10 |
| DC4007 | L | 12 |
| DC4008 | L | 15 |
| DC4009 | L | 18 |
| DC4010 | L | 22 |
| DC4011 | L | 28 |
| DC4012 | L | 35 |
| DC4013 | L | 42 |
| DC4014 | S | 6 |
| DC4015 | S | 8 |
| DC4016 | S | 10 |
| DC4017 | S | 12 |
| DC4018 | S | 14 |
| DC4019 | S | 16 |
| DC4020 | S | 20 |
| DC4021 | S | 25 |
| DC4022 | S | 30 |
| DC4023 | S | 38 |

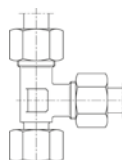

"T" a codolo laterale premontato

| Codice | Serie | Ø tubo |
|--------|-------|--------|
| DC4604 | L | 6 |
| DC4605 | L | 8 |
| DC4606 | L | 10 |
| DC4607 | L | 12 |
| DC4608 | L | 15 |
| DC4609 | L | 18 |
| DC4610 | L | 22 |
| DC4611 | L | 28 |
| DC4612 | L | 35 |
| DC4613 | L | 42 |
| DC4614 | S | 6 |
| DC4615 | S | 8 |
| DC4616 | S | 10 |
| DC4617 | S | 12 |
| DC4618 | S | 14 |
| DC4619 | S | 16 |
| DC4620 | S | 20 |
| DC4621 | S | 25 |
| DC4622 | S | 30 |
| DC4623 | S | 38 |

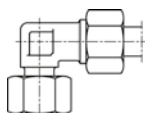

Gomito a codolo premontato

| Codice | Serie | Ø tubo |
|--------|-------|--------|
| DC4204 | L | 6 |
| DC4205 | L | 8 |
| DC4206 | L | 10 |
| DC4207 | L | 12 |
| DC4208 | L | 15 |
| DC4209 | L | 18 |
| DC4210 | L | 22 |
| DC4211 | L | 28 |
| DC4212 | L | 35 |
| DC4213 | L | 42 |
| DC4214 | S | 6 |
| DC4215 | S | 8 |
| DC4216 | S | 10 |
| DC4217 | S | 12 |
| DC4218 | S | 14 |
| DC4219 | S | 16 |
| DC4220 | S | 20 |
| DC4221 | S | 25 |
| DC4222 | S | 30 |
| DC4223 | S | 38 |

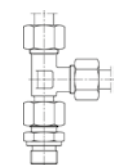

Terminale a "T" laterale Gas cilindrico

| Codice | Serie | Ø tubo | Filetto |
|--------|-------|--------|---------|
| DC4704 | L | 6 | 1/8" |
| DC4705 | L | 8 | 1/4" |
| DC4706 | L | 10 | 1/4" |
| DC4707 | L | 12 | 3/8" |
| DC4708 | L | 15 | 1/2" |
| DC4709 | L | 18 | 1/2" |
| DC4710 | L | 22 | 3/4" |
| DC4711 | L | 28 | 1" |
| DC4712 | L | 35 | 1 1/4" |
| DC4713 | L | 42 | 1 1/2" |
| DC4714 | S | 6 | 1/4" |
| DC4715 | S | 8 | 1/4" |
| DC4716 | S | 10 | 3/8" |
| DC4717 | S | 12 | 3/8" |
| DC4718 | S | 14 | 1/2" |
| DC4719 | S | 16 | 1/2" |
| DC4720 | S | 20 | 3/4" |
| DC4721 | S | 25 | 1" |
| DC4722 | S | 30 | 1 1/4" |
| DC4723 | S | 38 | 1 1/2" |

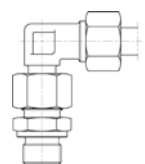

Terminale a gomito composto Gas cilindrico

| Codice | Serie | Ø tubo | Filetto |
|--------|-------|--------|---------|
| DC4304 | L | 6 | 1/8" |
| DC4305 | L | 8 | 1/4" |
| DC4306 | L | 10 | 1/4" |
| DC4307 | L | 12 | 3/8" |
| DC4308 | L | 15 | 1/2" |
| DC4309 | L | 18 | 1/2" |
| DC4310 | L | 22 | 3/4" |
| DC4311 | L | 28 | 1" |
| DC4312 | L | 35 | 1 1/4" |
| DC4313 | L | 42 | 1 1/2" |
| DC4314 | S | 6 | 1/4" |
| DC4315 | S | 8 | 1/4" |
| DC4316 | S | 10 | 3/8" |
| DC4317 | S | 12 | 3/8" |
| DC4318 | S | 14 | 1/2" |
| DC4319 | S | 16 | 1/2" |
| DC4320 | S | 20 | 3/4" |
| DC4321 | S | 25 | 1" |
| DC4322 | S | 30 | 1 1/4" |
| DC4323 | S | 38 | 1 1/2" |

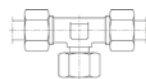

"T" a codolo centrale premontato

| Codice | Serie | Ø tubo |
|--------|-------|--------|
| DC5004 | L | 6 |
| DC5005 | L | 8 |
| DC5006 | L | 10 |
| DC5007 | L | 12 |
| DC5008 | L | 15 |
| DC5009 | L | 18 |
| DC5010 | L | 22 |
| DC5011 | L | 28 |
| DC5012 | L | 35 |
| DC5013 | L | 42 |
| DC5014 | S | 6 |
| DC5015 | S | 8 |
| DC5016 | S | 10 |
| DC5017 | S | 12 |
| DC5018 | S | 14 |
| DC5019 | S | 16 |
| DC5020 | S | 20 |
| DC5021 | S | 25 |
| DC5022 | S | 30 |
| DC5023 | S | 38 |

Raccordi DIN 2353 a 24°

SERIE DC

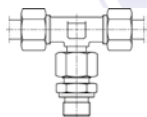

Terminale a "T" centrale composto

Gas cilindrico

| Codice | Serie | Ø tubo | Filetto |
|--------|-------|--------|---------|
| DC5104 | L | 6 | 1/8" |
| DC5105 | L | 8 | 1/4" |
| DC5106 | L | 10 | 1/4" |
| DC5107 | L | 12 | 3/8" |
| DC5108 | L | 15 | 1/2" |
| DC5109 | L | 18 | 1/2" |
| DC5110 | L | 22 | 3/4" |
| DC5111 | L | 28 | 1" |
| DC5112 | L | 35 | 1"1/4 |
| DC5113 | L | 42 | 1"1/2 |
| DC5114 | S | 6 | 1/4" |
| DC5115 | S | 8 | 1/4" |
| DC5116 | S | 10 | 3/8" |
| DC5117 | S | 12 | 3/8" |
| DC5118 | S | 14 | 1/2" |
| DC5119 | S | 16 | 1/2" |
| DC5120 | S | 20 | 3/4" |
| DC5121 | S | 25 | 1" |
| DC5122 | S | 30 | 1"1/4 |
| DC5123 | S | 38 | 1"1/2 |

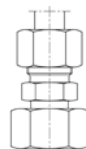

Riduzione a codolo premontato

Serie "S"

| Codice | Serie | Ø codolo | Ø tubo |
|--------|-------|----------|--------|
| DC5403 | S | 12 | 6 |
| DC5405 | S | 16 | 6 |
| DC5407 | S | 25 | 6 |
| DC5410 | S | 10 | 8 |
| DC5411 | S | 12 | 8 |
| DC5413 | S | 16 | 8 |
| DC5414 | S | 20 | 8 |
| DC5415 | S | 25 | 8 |
| DC5418 | S | 12 | 10 |
| DC5419 | S | 14 | 10 |
| DC5420 | S | 16 | 10 |
| DC5421 | S | 20 | 10 |
| DC5422 | S | 25 | 10 |
| DC5425 | S | 14 | 12 |
| DC5426 | S | 16 | 12 |
| DC5427 | S | 20 | 12 |
| DC5431 | S | 16 | 14 |
| DC5433 | S | 25 | 14 |
| DC5436 | S | 20 | 16 |
| DC5438 | S | 30 | 16 |
| DC5439 | S | 38 | 16 |
| DC5441 | S | 30 | 20 |
| DC5442 | S | 38 | 20 |
| DC5443 | S | 30 | 25 |
| DC5444 | S | 38 | 25 |



Riduzione a codolo premontato

Serie "L"

| Codice | Serie | Ø codolo | Ø tubo |
|--------|-------|----------|--------|
| DC5301 | L | 8 | 6 |
| DC5302 | L | 10 | 6 |
| DC5303 | L | 12 | 6 |
| DC5304 | L | 15 | 6 |
| DC5305 | L | 18 | 6 |
| DC5310 | L | 10 | 8 |
| DC5311 | L | 12 | 8 |
| DC5312 | L | 15 | 8 |
| DC5313 | L | 18 | 8 |
| DC5318 | L | 12 | 10 |
| DC5319 | L | 15 | 10 |
| DC5320 | L | 18 | 10 |
| DC5321 | L | 22 | 10 |
| DC5325 | L | 15 | 12 |
| DC5326 | L | 18 | 12 |
| DC5327 | L | 22 | 12 |
| DC5328 | L | 28 | 12 |
| DC5332 | L | 22 | 15 |
| DC5334 | L | 35 | 15 |
| DC5336 | L | 22 | 18 |
| DC5337 | L | 28 | 18 |
| DC5340 | L | 28 | 22 |

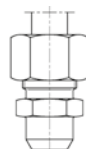

Dritto di estremità a saldare

| Codice | Serie | Ø codolo | Ø tubo |
|--------|-------|----------|--------|
| DC5504 | L | 6 | 10 |
| DC5505 | L | 8 | 12 |
| DC5506 | L | 10 | 14 |
| DC5507 | L | 12 | 16 |
| DC5508 | L | 15 | 19 |
| DC5509 | L | 18 | 22 |
| DC5510 | L | 22 | 27 |
| DC5511 | L | 28 | 32 |
| DC5512 | L | 35 | 40 |
| DC5513 | L | 42 | 46 |
| DC5514 | S | 6 | 11 |
| DC5515 | S | 8 | 13 |
| DC5516 | S | 10 | 15 |
| DC5517 | S | 12 | 17 |
| DC5518 | S | 14 | 19 |
| DC5519 | S | 16 | 21 |
| DC5520 | S | 20 | 26 |
| DC5521 | S | 25 | 31 |
| DC5522 | S | 30 | 36 |
| DC5523 | S | 38 | 44 |

Raccordi DIN 2353 a 24°

SERIE DC



Codolo a saldare con O-Ring

| Codice | Serie | Ø tubo | Spessore |
|--------|-------|--------|----------|
| DC5701 | L/S | 6 | 1,5 |
| DC5702 | L/S | 8 | 2 |
| DC5703 | L/S | 10 | 1,5 |
| DC5704 | L/S | 10 | 2 |
| DC5705 | L/S | 12 | 1,5 |
| DC5706 | L/S | 12 | 2 |
| DC5707 | L/S | 12 | 2,5 |
| DC5714 | S | 14 | 3 |
| DC5715 | S | 16 | 2 |
| DC5716 | S | 16 | 2,5 |
| DC5717 | S | 16 | 3 |
| DC5718 | S | 20 | 2,5 |
| DC5719 | S | 20 | 3 |
| DC5720 | S | 20 | 4 |
| DC5721 | S | 25 | 3 |
| DC5722 | S | 25 | 4 |
| DC5723 | S | 25 | 5 |
| DC5724 | S | 30 | 3 |
| DC5725 | S | 30 | 4 |
| DC5726 | S | 30 | 5 |
| DC5729 | S | 38 | 5 |
| DC5730 | S | 38 | 6 |



Portamanometro

Gas cilindrico con rondella a cuspidi

| Codice | Serie | Ø tubo | Filetto |
|--------|-------|--------|---------|
| DC5904 | L | 6 | 1/4" |
| DC5905 | L | 8 | 1/4" |
| DC5906 | L | 10 | 1/4" |
| DC5907 | L | 12 | 1/4" |
| DC5914 | S | 6 | 1/2" |
| DC5915 | S | 8 | 1/2" |
| DC5916 | S | 10 | 1/2" |
| DC5917 | S | 12 | 1/2" |

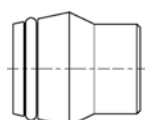

Tappo tubico per chiusura raccordo con O-Ring

| Codice | Serie | Ø tubo |
|--------|-------|--------|
| DC7304 | L/S | 6 |
| DC7305 | L/S | 8 |
| DC7306 | L/S | 10 |
| DC7307 | L/S | 12 |
| DC7308 | L | 15 |
| DC7309 | L | 18 |
| DC7310 | L | 22 |
| DC7311 | L | 28 |
| DC7312 | L | 35 |
| DC7313 | L | 42 |
| DC7318 | S | 14 |
| DC7319 | S | 16 |
| DC7320 | S | 20 |
| DC7321 | S | 25 |
| DC7322 | S | 30 |
| DC7323 | S | 38 |

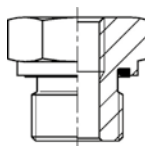

Riduzione bassa M-F

Gas cilindrico con guarnizione piana

| Codice | Filetto M | Filetto F |
|--------|-----------|-----------|
| DC7401 | 3/8" | 1/8" |
| DC7402 | 1/2" | 1/8" |
| DC7403 | 1/2" | 1/4" |
| DC7404 | 3/4" | 1/4" |
| DC7405 | 3/4" | 3/8" |
| DC7406 | 1" | 1/4" |
| DC7407 | 1" | 3/8" |
| DC7408 | 1" | 1/2" |
| DC7409 | 1"1/4 | 1/2" |
| DC7410 | 1"1/4 | 3/4" |
| DC7411 | 1"1/2 | 1/2" |
| DC7412 | 1"1/2 | 3/4" |
| DC7413 | 1"1/2 | 1" |

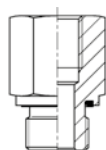

Riduzione alta M-F

Gas cilindrico con guarnizione piana

| Codice | Filetto M | Filetto F |
|--------|-----------|-----------|
| DC7501 | 1/8" | 1/4" |
| DC7502 | 1/8" | 3/8" |
| DC7503 | 1/4" | 1/8" |
| DC7504 | 1/4" | 3/8" |
| DC7505 | 1/4" | 1/2" |
| DC7506 | 1/4" | 3/4" |
| DC7507 | 3/8" | 1/4" |
| DC7508 | 3/8" | 1/2" |
| DC7509 | 3/8" | 3/4" |
| DC7510 | 1/2" | 3/8" |
| DC7511 | 1/2" | 3/4" |
| DC7512 | 1/2" | 1" |
| DC7513 | 1/2" | 1"1/4 |
| DC7514 | 3/4" | 1/2" |
| DC7515 | 3/4" | 1" |
| DC7516 | 3/4" | 1"1/4 |
| DC7517 | 3/4" | 1"1/2 |
| DC7518 | 1" | 3/4" |
| DC7519 | 1" | 1"1/4 |
| DC7520 | 1" | 1"1/2 |
| DC7521 | 1"1/4 | 1" |
| DC7522 | 1"1/4 | 1"1/2 |
| DC7523 | 1"1/2 | 1"1/4 |

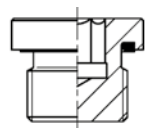

Tappo esagono incassato

Gas cilindrico con guarnizione piana

| Codice | Filetto |
|--------|---------|
| DC7601 | 1/8" |
| DC7602 | 1/4" |
| DC7603 | 3/8" |
| DC7604 | 1/2" |
| DC7605 | 3/4" |
| DC7606 | 1" |
| DC7607 | 1"1/4 |
| DC7608 | 1"1/2 |

Raccordi DIN 2353 a 24°

SERIE DC

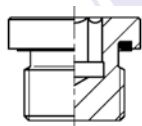

Tappo esagono incassato

Metrico cilindrico con guarnizione piana

| Codice | Filetto |
|--------|---------|
| DC7701 | 10x1 |
| DC7702 | 12x1,5 |
| DC7703 | 14x1,5 |
| DC7704 | 16x1,5 |
| DC7705 | 18x1,5 |
| DC7706 | 20x1,5 |
| DC7707 | 22x1,5 |
| DC7708 | 26x1,5 |
| DC7709 | 27x2 |
| DC7710 | 33x2 |
| DC7711 | 42x2 |
| DC7712 | 48x2 |

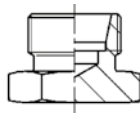

Tappo maschio a 24°

| Codice | Serie | Ø tubo |
|--------|-------|--------|
| DC8004 | L | 6 |
| DC8005 | L | 8 |
| DC8006 | L | 10 |
| DC8007 | L | 12 |
| DC8008 | L | 15 |
| DC8009 | L | 18 |
| DC8010 | L | 22 |
| DC8011 | L | 28 |
| DC8012 | L | 35 |
| DC8013 | L | 42 |
| DC8014 | S | 6 |
| DC8015 | S | 8 |
| DC8016 | S | 10 |
| DC8017 | S | 12 |
| DC8018 | S | 14 |
| DC8019 | S | 16 |
| DC8020 | S | 20 |
| DC8021 | S | 25 |
| DC8022 | S | 30 |
| DC8023 | S | 38 |

Serie DI In acciaio INOX



Anello tagliente standard

L'anello presenta due spigoli taglienti che garantiscono tenuta e bloccaggio sicuro del tubo. Adatto per l'impiego con raccordi a cono 24° DIN 2353 / ISO 8434-1 e tubi metrici.

| Codice | Serie | Ø tubo |
|--------|-------|--------|
| DI0101 | LL | 4 |
| DI0102 | LL | 6 |
| DI0103 | LL | 8 |
| DI0104 | L/S | 6 |
| DI0105 | L/S | 8 |
| DI0106 | L/S | 10 |
| DI0107 | L/S | 12 |
| DI0108 | L | 15 |
| DI0109 | L | 18 |
| DI0110 | L | 22 |
| DI0111 | L | 28 |
| DI0112 | L | 35 |
| DI0113 | L | 42 |
| DI0118 | S | 14 |
| DI0119 | S | 16 |
| DI0120 | S | 20 |
| DI0121 | S | 25 |
| DI0122 | S | 30 |
| DI0123 | S | 38 |

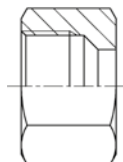

Dado di serraggio

| Codice | Serie | Ø tubo | Filetto |
|--------|-------|--------|---------|
| DI0201 | LL | 4 | 8X1 |
| DI0202 | LL | 6 | 10X1 |
| DI0203 | LL | 8 | 12X1 |
| DI0204 | L | 6 | 12X1,5 |
| DI0205 | L | 8 | 14X1,5 |
| DI0206 | L | 10 | 16X1,5 |
| DI0207 | L | 12 | 18X1,5 |
| DI0208 | L | 15 | 22X1,5 |
| DI0209 | L | 18 | 26X1,5 |
| DI0210 | L | 22 | 30X2 |
| DI0211 | L | 28 | 36X2 |
| DI0212 | L | 35 | 45X2 |
| DI0213 | L | 42 | 52X2 |
| DI0214 | S | 6 | 14X1,5 |
| DI0215 | S | 8 | 16X1,5 |
| DI0216 | S | 10 | 18X1,5 |
| DI0217 | S | 12 | 20X1,5 |
| DI0218 | S | 14 | 22X1,5 |
| DI0219 | S | 16 | 24X1,5 |
| DI0220 | S | 20 | 30X2 |
| DI0221 | S | 25 | 36X2 |
| DI0222 | S | 30 | 42X2 |
| DI0223 | S | 38 | 52X2 |



Anello tagliente INOX alimentare

Questo è un particolare anello a due spigoli taglienti in acciaio INOX per USO ALIMENTARE. Per ordinare raccordi con anello "alimentare" aggiungere il suffisso .A al codice (Es. DI0705.A)

| Codice | Serie | Ø tubo |
|----------|-------|--------|
| DI0101.A | LL* | 4 |
| DI0102.A | LL* | 6 |
| DI0103.A | LL* | 8 |
| DI0104.A | L/S* | 6 |
| DI0105.A | L/S* | 8 |
| DI0106.A | L/S* | 10 |
| DI0107.A | L/S* | 12 |
| DI0108.A | L* | 15 |
| DI0109.A | L* | 18 |
| DI0110.A | L* | 22 |
| DI0111.A | L* | 28 |
| DI0118.A | S* | 14 |
| DI0119.A | S* | 16 |
| DI0120.A | S* | 20 |
| DI0121.A | S* | 25 |

NB: l'indicazione della serie è riferita alla dimensione del raccordo; la pressione massima consentita per raccordi che montano questo tipo di anello è di soli 50 bar.



Dritto di estremità

Gas cilindrico

| Codice | Serie | Ø tubo | Filetto |
|--------|-------|--------|---------|
| DI0304 | L | 6 | 1/8" |
| DI0305 | L | 8 | 1/4" |
| DI0306 | L | 10 | 1/4" |
| DI0307 | L | 12 | 3/8" |
| DI0308 | L | 15 | 1/2" |
| DI0309 | L | 18 | 1/2" |
| DI0310 | L | 22 | 3/4" |
| DI0311 | L | 28 | 1" |
| DI0312 | L | 35 | 1"1/4 |
| DI0313 | L | 42 | 1"1/2 |
| DI0314 | S | 6 | 1/4" |
| DI0315 | S | 8 | 1/4" |
| DI0316 | S | 10 | 3/8" |
| DI0317 | S | 12 | 3/8" |
| DI0318 | S | 14 | 1/2" |
| DI0319 | S | 16 | 1/2" |
| DI0320 | S | 20 | 3/4" |
| DI0321 | S | 25 | 1" |
| DI0322 | S | 30 | 1"1/4 |
| DI0323 | S | 38 | 1"1/2 |

Raccordi DIN 2353 a 24°

SERIE DI

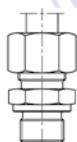

Diritto di estremità

Gas cilindrico con guarnizione piana

| Codice | Serie | Ø tubo | Filetto |
|--------|-------|--------|---------|
| DI0504 | L | 6 | 1/8" |
| DI0524 | L | 6 | 1/4" |
| DI0505 | L | 8 | 1/4" |
| DI0527 | L | 8 | 1/2" |
| DI0506 | L | 10 | 1/4" |
| DI0529 | L | 10 | 3/8" |
| DI0530 | L | 10 | 1/2" |
| DI0531 | L | 12 | 1/4" |
| DI0507 | L | 12 | 3/8" |
| DI0532 | L | 12 | 1/2" |
| DI0533 | L | 15 | 3/8" |
| DI0508 | L | 15 | 1/2" |
| DI0509 | L | 18 | 1/2" |
| DI0549 | L | 22 | 1/2" |
| DI0510 | L | 22 | 3/4" |
| DI0551 | L | 28 | 3/4" |
| DI0511 | L | 28 | 1" |
| DI0512 | L | 35 | 1"1/4 |
| DI0513 | L | 42 | 1"1/2 |
| DI0514 | S | 6 | 1/4" |
| DI0515 | S | 8 | 1/4" |
| DI0516 | S | 10 | 3/8" |
| DI0517 | S | 12 | 3/8" |
| DI0535 | S | 12 | 1/2" |
| DI0518 | S | 14 | 1/2" |
| DI0537 | S | 16 | 3/8" |
| DI0519 | S | 16 | 1/2" |
| DI0520 | S | 20 | 3/4" |
| DI0539 | S | 25 | 3/4" |
| DI0521 | S | 25 | 1" |
| DI0522 | S | 30 | 1"1/4 |
| DI0523 | S | 38 | 1"1/2 |



Diritto di estremità

Gas conico

| Codice | Serie | Ø tubo | Filetto |
|--------|-------|--------|---------|
| DI1701 | LL | 4 | 1/8" |
| DI1702 | LL | 6 | 1/8" |
| DI1703 | LL | 8 | 1/8" |
| DI1704 | L | 6 | 1/8" |
| DI1724 | L | 6 | 1/4" |
| DI1725 | L | 8 | 1/8" |
| DI1705 | L | 8 | 1/4" |
| DI1726 | L | 8 | 3/8" |
| DI1727 | L | 8 | 1/2" |
| DI1728 | L | 10 | 1/8" |
| DI1706 | L | 10 | 1/4" |
| DI1729 | L | 10 | 3/8" |
| DI1730 | L | 10 | 1/2" |
| DI1731 | L | 12 | 1/4" |
| DI1707 | L | 12 | 3/8" |
| DI1732 | L | 12 | 1/2" |
| DI1733 | L | 15 | 3/8" |
| DI1708 | L | 15 | 1/2" |
| DI1709 | L | 18 | 1/2" |
| DI1734 | L | 18 | 3/4" |
| DI1710 | L | 22 | 3/4" |
| DI1711 | L | 28 | 1" |
| DI1712 | L | 35 | 1"1/4 |
| DI1713 | L | 42 | 1"1/2 |
| DI1714 | S | 6 | 1/4" |
| DI1715 | S | 8 | 1/4" |
| DI1716 | S | 10 | 3/8" |
| DI1717 | S | 12 | 3/8" |
| DI1735 | S | 12 | 1/2" |
| DI1736 | S | 14 | 3/8" |
| DI1718 | S | 14 | 1/2" |
| DI1737 | S | 16 | 3/8" |
| DI1719 | S | 16 | 1/2" |
| DI1738 | S | 20 | 1/2" |
| DI1720 | S | 20 | 3/4" |
| DI1739 | S | 25 | 3/4" |
| DI1721 | S | 25 | 1" |
| DI1740 | S | 30 | 1" |
| DI1722 | S | 30 | 1"1/4 |
| DI1723 | S | 38 | 1"1/2 |

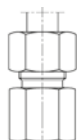

Diritto di estremità femmina

Gas cilindrico

| Codice | Serie | Ø tubo | Filetto |
|--------|-------|--------|---------|
| DI0704 | L | 6 | 1/8" |
| DI0705 | L | 8 | 1/4" |
| DI0706 | L | 10 | 1/4" |
| DI0707 | L | 12 | 3/8" |
| DI0708 | L | 15 | 1/2" |
| DI0709 | L | 18 | 1/2" |
| DI0710 | L | 22 | 3/4" |
| DI0711 | L | 28 | 1" |
| DI0712 | L | 35 | 1"1/4 |
| DI0713 | L | 42 | 1"1/2 |
| DI0714 | S | 6 | 1/4" |
| DI0715 | S | 8 | 1/4" |
| DI0716 | S | 10 | 3/8" |
| DI0717 | S | 12 | 3/8" |
| DI0718 | S | 14 | 1/2" |
| DI0719 | S | 16 | 1/2" |
| DI0720 | S | 20 | 3/4" |
| DI0721 | S | 25 | 1" |
| DI0722 | S | 30 | 1"1/4 |
| DI0723 | S | 38 | 1"1/2 |

Raccordi DIN 2353 a 24°

SERIE DI



Dritto di estremità NPT

| Codice | Serie | Ø tubo | Filetto |
|--------|-------|--------|---------|
| DI1804 | L | 6 | 1/8" |
| DI1824 | L | 6 | 1/4" |
| DI1825 | L | 8 | 1/8" |
| DI1805 | L | 8 | 1/4" |
| DI1828 | L | 10 | 1/8" |
| DI1806 | L | 10 | 1/4" |
| DI1829 | L | 10 | 3/8" |
| DI1830 | L | 10 | 1/2" |
| DI1831 | L | 12 | 1/4" |
| DI1807 | L | 12 | 3/8" |
| DI1832 | L | 12 | 1/2" |
| DI1808 | L | 15 | 1/2" |
| DI1809 | L | 18 | 1/2" |
| DI1810 | L | 22 | 3/4" |
| DI1811 | L | 28 | 1" |
| DI1812 | L | 35 | 1"1/4" |
| DI1813 | L | 42 | 1"1/2" |
| DI1814 | S | 6 | 1/4" |
| DI1815 | S | 8 | 1/4" |
| DI1816 | S | 10 | 3/8" |
| DI1817 | S | 12 | 3/8" |
| DI1818 | S | 14 | 1/2" |
| DI1819 | S | 16 | 1/2" |
| DI1820 | S | 20 | 3/4" |
| DI1821 | S | 25 | 1" |
| DI1822 | S | 30 | 1"1/4" |
| DI1823 | S | 38 | 1"1/2" |

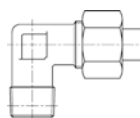

Gomito di estremità Gas conico

| Codice | Serie | Ø tubo | Filetto |
|--------|-------|--------|---------|
| DI2001 | LL | 4 | 1/8" |
| DI2002 | LL | 6 | 1/8" |
| DI2003 | LL | 8 | 1/8" |
| DI2004 | L | 6 | 1/8" |
| DI2024 | L | 6 | 1/4" |
| DI2025 | L | 8 | 1/8" |
| DI2005 | L | 8 | 1/4" |
| DI2026 | L | 8 | 3/8" |
| DI2027 | L | 8 | 1/2" |
| DI2028 | L | 10 | 1/8" |
| DI2006 | L | 10 | 1/4" |
| DI2029 | L | 10 | 3/8" |
| DI2030 | L | 10 | 1/2" |
| DI2031 | L | 12 | 1/4" |
| DI2007 | L | 12 | 3/8" |
| DI2032 | L | 12 | 1/2" |
| DI2033 | L | 15 | 3/8" |
| DI2008 | L | 15 | 1/2" |
| DI2009 | L | 18 | 1/2" |
| DI2034 | L | 18 | 3/4" |
| DI2010 | L | 22 | 3/4" |
| DI2011 | L | 28 | 1" |
| DI2012 | L | 35 | 1"1/4" |
| DI2013 | L | 42 | 1"1/2" |
| DI2014 | S | 6 | 1/4" |
| DI2015 | S | 8 | 1/4" |
| DI2016 | S | 10 | 3/8" |
| DI2017 | S | 12 | 3/8" |
| DI2035 | S | 12 | 1/2" |
| DI2036 | S | 14 | 3/8" |
| DI2018 | S | 14 | 1/2" |
| DI2037 | S | 16 | 3/8" |
| DI2019 | S | 16 | 1/2" |
| DI2038 | S | 20 | 1/2" |
| DI2020 | S | 20 | 3/4" |
| DI2039 | S | 25 | 3/4" |
| DI2021 | S | 25 | 1" |
| DI2040 | S | 30 | 1" |
| DI2022 | S | 30 | 1"1/4" |
| DI2023 | S | 38 | 1"1/2" |

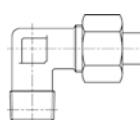

Gomito di estremità NPT

| Codice | Serie | Ø tubo | Filetto |
|--------|-------|--------|---------|
| DI2104 | L | 6 | 1/8" |
| DI2105 | L | 8 | 1/4" |
| DI2106 | L | 10 | 1/4" |
| DI2107 | L | 12 | 3/8" |
| DI2108 | L | 15 | 1/2" |
| DI2109 | L | 18 | 1/2" |
| DI2110 | L | 22 | 3/4" |
| DI2111 | L | 28 | 1" |
| DI2112 | L | 35 | 1"1/4" |
| DI2113 | L | 42 | 1"1/2" |
| DI2114 | S | 6 | 1/4" |
| DI2115 | S | 8 | 1/4" |
| DI2116 | S | 10 | 3/8" |
| DI2117 | S | 12 | 3/8" |
| DI2118 | S | 14 | 1/2" |
| DI2119 | S | 16 | 1/2" |
| DI2120 | S | 20 | 3/4" |
| DI2121 | S | 25 | 1" |
| DI2122 | S | 30 | 1"1/4" |
| DI2123 | S | 38 | 1"1/2" |

Raccordi DIN 2353 a 24°

SERIE DI

"T" di estremità centrale

Gas conico

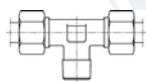

| Codice | Serie | Ø tubo | Filetto |
|--------|-------|--------|---------|
| DI2501 | LL | 4 | 1/8" |
| DI2502 | LL | 6 | 1/8" |
| DI2503 | LL | 8 | 1/8" |
| DI2504 | L | 6 | 1/8" |
| DI2505 | L | 8 | 1/4" |
| DI2506 | L | 10 | 1/4" |
| DI2507 | L | 12 | 3/8" |
| DI2508 | L | 15 | 1/2" |
| DI2509 | L | 18 | 1/2" |
| DI2510 | L | 22 | 3/4" |
| DI2511 | L | 28 | 1" |
| DI2512 | L | 35 | 1"1/4 |
| DI2513 | L | 42 | 1"1/2 |
| DI2514 | S | 6 | 1/4" |
| DI2515 | S | 8 | 1/4" |
| DI2516 | S | 10 | 3/8" |
| DI2517 | S | 12 | 3/8" |
| DI2518 | S | 14 | 1/2" |
| DI2519 | S | 16 | 1/2" |
| DI2520 | S | 20 | 3/4" |
| DI2521 | S | 25 | 1" |
| DI2522 | S | 30 | 1"1/4 |
| DI2523 | S | 38 | 1"1/2 |

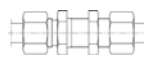

Diritto intermedio

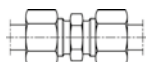

| Codice | Serie | Ø tubo |
|--------|-------|--------|
| DI3501 | LL | 4 |
| DI3502 | LL | 6 |
| DI3503 | LL | 8 |
| DI3504 | L | 6 |
| DI3505 | L | 8 |
| DI3506 | L | 10 |
| DI3507 | L | 12 |
| DI3508 | L | 15 |
| DI3509 | L | 18 |
| DI3510 | L | 22 |
| DI3511 | L | 28 |
| DI3512 | L | 35 |
| DI3513 | L | 42 |
| DI3514 | S | 6 |
| DI3515 | S | 8 |
| DI3516 | S | 10 |
| DI3517 | S | 12 |
| DI3518 | S | 14 |
| DI3519 | S | 16 |
| DI3520 | S | 20 |
| DI3521 | S | 25 |
| DI3522 | S | 30 |
| DI3523 | S | 38 |

Diritto di attraversamento intermedio

| Codice | Serie | Ø tubo | Filetto corpo |
|--------|-------|--------|---------------|
| DI3604 | L | 6 | 12x1,5 |
| DI3605 | L | 8 | 14x1,5 |
| DI3606 | L | 10 | 16x1,5 |
| DI3607 | L | 12 | 18x1,5 |
| DI3608 | L | 15 | 22x1,5 |
| DI3609 | L | 18 | 26x1,5 |
| DI3610 | L | 22 | 30x2 |
| DI3611 | L | 28 | 36x2 |
| DI3612 | L | 35 | 45x2 |
| DI3613 | L | 42 | 52x2 |
| DI3614 | S | 6 | 14x1,5 |
| DI3615 | S | 8 | 16x1,5 |
| DI3616 | S | 10 | 18x1,5 |
| DI3617 | S | 12 | 20x1,5 |
| DI3618 | S | 14 | 22x1,5 |
| DI3619 | S | 16 | 24x1,5 |
| DI3620 | S | 20 | 30x2 |
| DI3621 | S | 25 | 36x2 |
| DI3622 | S | 30 | 42x2 |
| DI3623 | S | 38 | 52x2 |

Gomito intermedio

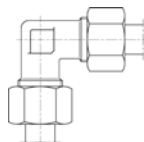

| Codice | Serie | Ø tubo |
|--------|-------|--------|
| DI3801 | LL | 4 |
| DI3802 | LL | 6 |
| DI3803 | LL | 8 |
| DI3804 | L | 6 |
| DI3805 | L | 8 |
| DI3806 | L | 10 |
| DI3807 | L | 12 |
| DI3808 | L | 15 |
| DI3809 | L | 18 |
| DI3810 | L | 22 |
| DI3811 | L | 28 |
| DI3812 | L | 35 |
| DI3813 | L | 42 |
| DI3814 | S | 6 |
| DI3815 | S | 8 |
| DI3816 | S | 10 |
| DI3817 | S | 12 |
| DI3818 | S | 14 |
| DI3819 | S | 16 |
| DI3820 | S | 20 |
| DI3821 | S | 25 |
| DI3822 | S | 30 |
| DI3823 | S | 38 |

Raccordi DIN 2353 a 24°

SERIE DI

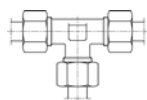

"T" intermedio

| Codice | Serie | Ø tubo |
|--------|-------|--------|
| DI3901 | LL | 4 |
| DI3902 | LL | 6 |
| DI3903 | LL | 8 |
| DI3904 | L | 6 |
| DI3905 | L | 8 |
| DI3906 | L | 10 |
| DI3907 | L | 12 |
| DI3908 | L | 15 |
| DI3909 | L | 18 |
| DI3910 | L | 22 |
| DI3911 | L | 28 |
| DI3912 | L | 35 |
| DI3913 | L | 42 |
| DI3914 | S | 6 |
| DI3915 | S | 8 |
| DI3916 | S | 10 |
| DI3917 | S | 12 |
| DI3918 | S | 14 |
| DI3919 | S | 16 |
| DI3920 | S | 20 |
| DI3921 | S | 25 |
| DI3922 | S | 30 |
| DI3923 | S | 38 |

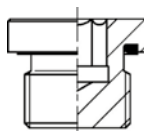

Tappo esagono incassato

Gas cilindrico con guarnizione piana

| Codice | Filetto |
|--------|---------|
| DI7601 | 1/8" |
| DI7602 | 1/4" |
| DI7603 | 3/8" |
| DI7604 | 1/2" |
| DI7605 | 3/4" |
| DI7606 | 1" |
| DI7607 | 1" 1/4 |
| DI7608 | 1" 1/2 |



Portamanometro

Gas cilindrico con rondella a cuspidi

| Codice | Serie | Ø tubo | Filetto corpo |
|--------|-------|--------|---------------|
| DI5904 | L | 6 | 1/4" |
| DI5905 | L | 8 | 1/4" |
| DI5906 | L | 10 | 1/4" |
| DI5907 | L | 12 | 1/4" |
| DI5914 | S | 6 | 1/2" |
| DI5915 | S | 8 | 1/2" |
| DI5916 | S | 10 | 1/2" |
| DI5917 | S | 12 | 1/2" |

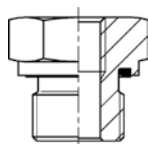

Riduzione bassa M-F

Gas cilindrico con guarnizione piana

| Codice | Filetto M | Filetto F |
|--------|-----------|-----------|
| DI7401 | 3/8" | 1/8" |
| DI7402 | 1/2" | 1/8" |
| DI7403 | 1/2" | 1/4" |
| DI7404 | 3/4" | 1/4" |
| DI7405 | 3/4" | 3/8" |
| DI7407 | 1" | 3/8" |
| DI7408 | 1" | 1/2" |
| DI7409 | 1" 1/4 | 1/2" |
| DI7410 | 1" 1/4 | 3/4" |
| DI7411 | 1" 1/2 | 1/2" |
| DI7412 | 1" 1/2 | 3/4" |
| DI7413 | 1" 1/2 | 1" |

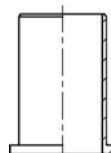

Boccola di rinforzo INOX

Per tubi di basso spessore

| Codice | Ø tubo est. | Ø tubo int. |
|----------|-------------|-------------|
| DI8601 | 6 | 4 |
| DI8602 | 8 | 6 |
| DI8603 | 10 | 8 |
| DI8604 | 12 | 10 |
| DI8605 * | 15 | 13 |
| DI8606 * | 18 | 15 |

* Senza battuta

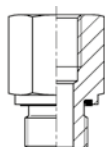

Riduzione alta M-F

Gas cilindrico con guarnizione piana

| Codice | Filetto M | Filetto F |
|--------|-----------|-----------|
| DI7501 | 1/8" | 1/4" |
| DI7502 | 1/8" | 3/8" |
| DI7503 | 1/4" | 1/8" |
| DI7504 | 1/4" | 3/8" |
| DI7505 | 1/4" | 1/2" |
| DI7506 | 1/4" | 3/4" |
| DI7507 | 3/8" | 1/4" |
| DI7508 | 3/8" | 1/2" |
| DI7509 | 3/8" | 3/4" |
| DI7510 | 1/2" | 3/8" |
| DI7511 | 1/2" | 3/4" |
| DI7512 | 1/2" | 1" |
| DI7513 | 1/2" | 1" 1/4 |
| DI7514 | 3/4" | 1/2" |
| DI7515 | 3/4" | 1" |
| DI7516 | 3/4" | 1" 1/4 |
| DI7517 | 3/4" | 1" 1/2 |
| DI7518 | 1" | 3/4" |
| DI7519 | 1" | 1" 1/4 |
| DI7520 | 1" | 1" 1/2 |
| DI7521 | 1" 1/4 | 1" |
| DI7522 | 1" 1/4 | 1" 1/2 |
| DI7523 | 1" 1/2 | 1" 1/4 |

Raccordi SAE J514 a 37°

SERIE JC

Serie JC

In acciaio al carbonio (fornibile a richiesta serie "JI" in acciaio INOX)

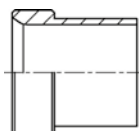

Bussola di serraggio

| Codice | Ø tubo |
|--------|--------|
| JC0101 | 6 |
| JC0102 | 8 |
| JC0103 | 10 |
| JC0104 | 12 |
| JC0110 | 14 |
| JC0111 | 15 |
| JC0105 | 16 |
| JC0112 | 18 |
| JC0106 | 20 |
| JC0107 | 25 |
| JC0113 | 30 |
| JC0108 | 32 |
| JC0109 | 38 |

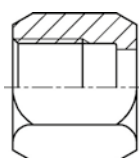

Dado di serraggio

| Codice | Ø tubo | Filetto |
|--------|----------|--------------|
| JC0201 | 6 | 7/16" - 20 |
| JC0202 | 8 | 1/2" - 20 |
| JC0203 | 10 | 9/16" - 18 |
| JC0204 | 12 | 3/4" - 16 |
| JC0205 | 14/15/16 | 7/8" - 14 |
| JC0206 | 18/20 | 1" 1/16 - 12 |
| JC0207 | 25 | 1" 5/16 - 12 |
| JC0208 | 30/32 | 1" 5/8 - 12 |
| JC0209 | 38 | 1" 7/8 - 12 |

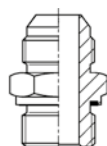

Diritto di estremità

Gas cilindrico con O-Ring

| Codice | Ø tubo | Filetto |
|--------|----------|---------|
| JC5801 | 6 | 1/8" |
| JC5810 | 6 | 1/4" |
| JC5811 | 6 | 3/8" |
| JC5812 | 6 | 1/2" |
| JC5802 | 8 | 1/8" |
| JC5813 | 8 | 1/4" |
| JC5814 | 8 | 3/8" |
| JC5815 | 10 | 1/8" |
| JC5803 | 10 | 1/4" |
| JC5816 | 10 | 3/8" |
| JC5817 | 10 | 1/2" |
| JC5818 | 12 | 1/4" |
| JC5804 | 12 | 3/8" |
| JC5819 | 12 | 1/2" |
| JC5820 | 12 | 3/4" |
| JC5821 | 14/15/16 | 3/8" |
| JC5805 | 14/15/16 | 1/2" |
| JC5822 | 14/15/16 | 3/4" |
| JC5823 | 18/20 | 3/8" |
| JC5824 | 18/20 | 1/2" |
| JC5806 | 18/20 | 3/4" |
| JC5825 | 18/20 | 1" |
| JC5826 | 25 | 3/4" |
| JC5807 | 25 | 1" |
| JC5827 | 25 | 1" 1/4 |
| JC5828 | 30/32 | 1" |
| JC5808 | 30/32 | 1" 1/4 |
| JC5829 | 30/32 | 1" 1/2 |
| JC5830 | 38 | 1" 1/4 |
| JC5809 | 38 | 1" 1/2 |

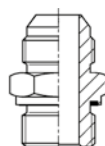

Diritto di estremità

UNF 2A con O-Ring

| Codice | Ø tubo | Filetto |
|--------|----------|--------------|
| JC0501 | 6 | 7/16" - 20 |
| JC0510 | 6 | 1/2" - 20 |
| JC0511 | 6 | 9/16" - 18 |
| JC0512 | 6 | 3/4" - 16 |
| JC0502 | 8 | 1/2" - 20 |
| JC0513 | 8 | 9/16" - 18 |
| JC0514 | 10 | 7/16" - 20 |
| JC0515 | 10 | 1/2" - 20 |
| JC0503 | 10 | 9/16" - 18 |
| JC0516 | 10 | 3/4" - 16 |
| JC0517 | 10 | 7/8" - 14 |
| JC0518 | 12 | 9/16" - 18 |
| JC0504 | 12 | 3/4" - 16 |
| JC0519 | 12 | 7/8" - 14 |
| JC0520 | 12 | 1" 1/16 - 12 |
| JC0521 | 14/15/16 | 3/4" - 16 |
| JC0505 | 14/15/16 | 7/8" - 14 |
| JC0522 | 14/15/16 | 1" 1/16 - 12 |
| JC0523 | 18/20 | 3/4" - 16 |
| JC0524 | 18/20 | 7/8" - 14 |
| JC0506 | 18/20 | 1" 1/16 - 12 |
| JC0525 | 18/20 | 1" 5/16 - 12 |
| JC0526 | 25 | 7/8" - 14 |
| JC0527 | 25 | 1" 1/16 - 12 |
| JC0507 | 25 | 1" 5/16 - 12 |
| JC0528 | 25 | 1" 5/8 - 12 |
| JC0529 | 30/32 | 1" 5/16 - 12 |
| JC0508 | 30/32 | 1" 5/8 - 12 |
| JC0530 | 38 | 1" 5/8 - 12 |
| JC0509 | 38 | 1" 7/8 - 12 |

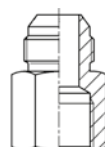

Diritto di estremità femmina

| Codice | Ø tubo | Filetto |
|--------|----------|---------|
| JC0601 | 6 | 1/8" |
| JC0610 | 6 | 1/4" |
| JC0602 | 8 | 1/8" |
| JC0611 | 8 | 1/4" |
| JC0603 | 10 | 1/4" |
| JC0612 | 10 | 3/8" |
| JC0613 | 10 | 1/2" |
| JC0614 | 12 | 1/4" |
| JC0604 | 12 | 3/8" |
| JC0615 | 12 | 1/2" |
| JC0605 | 14/15/16 | 1/2" |
| JC0616 | 18/20 | 3/4" |
| JC0606 | 18/20 | 3/4" |
| JC0607 | 25 | 1" |
| JC0617 | 30/32 | 1" |
| JC0608 | 30/32 | 1" 1/4 |
| JC0618 | 38 | 1" 1/4 |
| JC0609 | 38 | 1" 1/2 |

Raccordi SAE J514 a 37°

SERIE JC

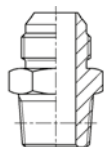

Dritto di estremità

Gas conico

| Codice | Ø tubo | Filetto |
|--------|----------|---------|
| JC0801 | 6 | 1/8" |
| JC0810 | 6 | 1/4" |
| JC0802 | 8 | 1/8" |
| JC0811 | 8 | 1/4" |
| JC0812 | 10 | 1/8" |
| JC0803 | 10 | 1/4" |
| JC0813 | 10 | 3/8" |
| JC0814 | 10 | 1/2" |
| JC0815 | 12 | 1/4" |
| JC0804 | 12 | 3/8" |
| JC0816 | 12 | 1/2" |
| JC0817 | 12 | 3/4" |
| JC0818 | 14/15/16 | 3/8" |
| JC0805 | 14/15/16 | 1/2" |
| JC0819 | 14/15/16 | 3/4" |
| JC0820 | 18/20 | 1/2" |
| JC0806 | 18/20 | 3/4" |
| JC0821 | 18/20 | 1" |
| JC0822 | 25 | 3/4" |
| JC0807 | 25 | 1" |
| JC0823 | 30/32 | 1" |
| JC0808 | 30/32 | 1"1/4 |
| JC0824 | 38 | 1"1/4 |
| JC0809 | 38 | 1"1/2 |

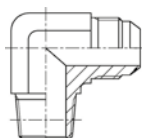

Gomito di estremità

Gas conico

| Codice | Ø tubo | Filetto |
|--------|----------|---------|
| JC1001 | 6 | 1/8" |
| JC1010 | 6 | 1/4" |
| JC1002 | 8 | 1/8" |
| JC1011 | 8 | 1/4" |
| JC1012 | 10 | 1/8" |
| JC1003 | 10 | 1/4" |
| JC1013 | 10 | 3/8" |
| JC1014 | 10 | 1/2" |
| JC1015 | 12 | 1/4" |
| JC1004 | 12 | 3/8" |
| JC1016 | 12 | 1/2" |
| JC1017 | 12 | 3/4" |
| JC1018 | 14/15/16 | 3/8" |
| JC1005 | 14/15/16 | 1/2" |
| JC1019 | 14/15/16 | 3/4" |
| JC1020 | 18/20 | 1/2" |
| JC1006 | 18/20 | 3/4" |
| JC1021 | 18/20 | 1" |
| JC1022 | 25 | 3/4" |
| JC1007 | 25 | 1" |
| JC1023 | 30/32 | 1" |
| JC1008 | 30/32 | 1"1/4 |
| JC1009 | 38 | 1"1/2 |

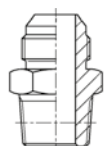

Dritto di estremità

NPT

| Codice | Ø tubo | Filetto |
|--------|----------|---------|
| JC0901 | 6 | 1/8" |
| JC0910 | 6 | 1/4" |
| JC0911 | 6 | 3/8" |
| JC0912 | 6 | 1/2" |
| JC0902 | 8 | 1/8" |
| JC0913 | 8 | 1/4" |
| JC0914 | 10 | 1/8" |
| JC0903 | 10 | 1/4" |
| JC0915 | 10 | 3/8" |
| JC0916 | 10 | 1/2" |
| JC0917 | 12 | 1/4" |
| JC0904 | 12 | 3/8" |
| JC0918 | 12 | 1/2" |
| JC0919 | 12 | 3/4" |
| JC0920 | 14/15/16 | 3/8" |
| JC0905 | 14/15/16 | 1/2" |
| JC0921 | 14/15/16 | 3/4" |
| JC0922 | 18/20 | 1/2" |
| JC0906 | 18/20 | 3/4" |
| JC0923 | 18/20 | 1" |
| JC0924 | 25 | 3/4" |
| JC0907 | 25 | 1" |
| JC0925 | 30/32 | 1" |
| JC0908 | 30/32 | 1"1/4 |
| JC0926 | 38 | 1"1/4 |
| JC0909 | 38 | 1"1/2 |

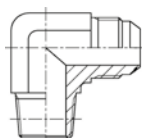

Gomito di estremità

NPT

| Codice | Ø tubo | Filetto |
|--------|----------|---------|
| JC1101 | 6 | 1/8" |
| JC1110 | 6 | 1/4" |
| JC1111 | 6 | 3/8" |
| JC1112 | 6 | 1/2" |
| JC1102 | 8 | 1/8" |
| JC1113 | 8 | 1/4" |
| JC1114 | 10 | 1/8" |
| JC1103 | 10 | 1/4" |
| JC1115 | 10 | 3/8" |
| JC1116 | 10 | 1/2" |
| JC1117 | 12 | 1/4" |
| JC1104 | 12 | 3/8" |
| JC1118 | 12 | 1/2" |
| JC1119 | 12 | 3/4" |
| JC1120 | 14/15/16 | 3/8" |
| JC1105 | 14/15/16 | 1/2" |
| JC1121 | 14/15/16 | 3/4" |
| JC1122 | 18/20 | 1/2" |
| JC1106 | 18/20 | 3/4" |
| JC1123 | 18/20 | 1" |
| JC1124 | 25 | 3/4" |
| JC1107 | 25 | 1" |
| JC1125 | 25 | 1"1/4 |
| JC1126 | 30/32 | 1" |
| JC1108 | 30/32 | 1"1/4 |
| JC1127 | 30/32 | 1"1/2 |
| JC1128 | 38 | 1"1/4 |
| JC1109 | 38 | 1"1/2 |

Raccordi SAE J514 a 37°

SERIE JC



Diritto intermedio

Normale e ridotto

| Codice | Ø tubo | Ø tubo |
|--------|----------|----------|
| JC2401 | 6 | 6 |
| JC2402 | 8 | 8 |
| JC2410 | 10 | 6 |
| JC2403 | 10 | 10 |
| JC2411 | 12 | 10 |
| JC2404 | 12 | 12 |
| JC2412 | 14/15/16 | 12 |
| JC2405 | 14/15/16 | 14/15/16 |
| JC2413 | 18/20 | 12 |
| JC2414 | 18/20 | 14/15/16 |
| JC2406 | 18/20 | 18/20 |
| JC2415 | 25 | 18/20 |
| JC2407 | 25 | 25 |
| JC2408 | 30/32 | 30/32 |
| JC2409 | 38 | 38 |

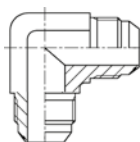

Gomito intermedio

| Codice | Ø tubo |
|--------|----------|
| JC2501 | 6 |
| JC2502 | 8 |
| JC2503 | 10 |
| JC2504 | 12 |
| JC2505 | 14/15/16 |
| JC2506 | 18/20 |
| JC2507 | 25 |
| JC2508 | 30/32 |
| JC2509 | 38 |

Diritto di attraversamento intermedio



| Codice | Ø tubo |
|--------|--------------|
| JC2001 | 6 |
| JC2002 | 8 |
| JC2003 | 10 |
| JC2004 | 12 |
| JC2005 | 14 - 15 - 16 |
| JC2006 | 18 - 20 |
| JC2007 | 25 |
| JC2008 | 30 - 32 |
| JC2009 | 38 |

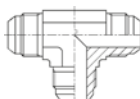

"T" intermedio

| Codice | Ø tubo |
|--------|--------------|
| JC2601 | 6 |
| JC2602 | 8 |
| JC2603 | 10 |
| JC2604 | 12 |
| JC2605 | 14 - 15 - 16 |
| JC2606 | 18 - 20 |
| JC2607 | 25 |
| JC2608 | 30 - 32 |
| JC2609 | 38 |

Diritto di estremità con dado girevole

Gas cilindrico con guarnizione piana

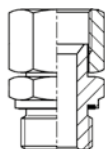

| Codice | Filetto F | Filetto M |
|--------|-------------|-----------|
| JC6001 | 7/16" - 20 | 1/8" |
| JC6010 | 7/16" - 20 | 1/4" |
| JC6011 | 7/16" - 20 | 3/8" |
| JC6002 | 1/2" - 20 | 1/8" |
| JC6012 | 1/2" - 20 | 1/4" |
| JC6013 | 1/2" - 20 | 3/8" |
| JC6003 | 9/16" - 18 | 1/4" |
| JC6014 | 9/16" - 18 | 3/8" |
| JC6015 | 9/16" - 18 | 1/2" |
| JC6016 | 3/4" - 16 | 1/4" |
| JC6004 | 3/4" - 16 | 3/8" |
| JC6017 | 3/4" - 16 | 1/2" |
| JC6018 | 7/8" - 14 | 3/8" |
| JC6005 | 7/8" - 14 | 1/2" |
| JC6019 | 7/8" - 14 | 3/4" |
| JC6020 | 1"1/16 - 12 | 1/2" |
| JC6006 | 1"1/16 - 12 | 3/4" |
| JC6021 | 1"1/16 - 12 | 1" |
| JC6022 | 1"5/16 - 12 | 3/4" |
| JC6007 | 1"5/16 - 12 | 1" |
| JC6023 | 1"5/16 - 12 | 1"1/4 |
| JC6024 | 1"5/8 - 12 | 1" |
| JC6008 | 1"5/8 - 12 | 1"1/4 |
| JC6025 | 1"7/8 - 12 | 1"1/4 |
| JC6009 | 1"7/8 - 12 | 1"1/2 |

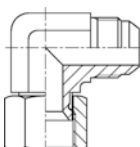

Gomito orientabile con dado girevole

UNF 2A

| Codice | Ø tubo | Filetto |
|--------|--------------|-------------|
| JC4001 | 6 | 7/16" - 20 |
| JC4002 | 8 | 1/2" - 20 |
| JC4003 | 10 | 9/16" - 18 |
| JC4004 | 12 | 3/4" - 16 |
| JC4005 | 14 - 15 - 16 | 7/8" - 14 |
| JC4006 | 18 - 20 | 1"1/16 - 12 |
| JC4007 | 25 | 1"5/16 - 12 |
| JC4008 | 30 - 32 | 1"5/8 - 12 |
| JC4009 | 38 | 1"7/8 - 12 |

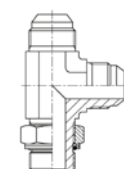

"T" orientabile con dado girevole

UNF 2A

| Codice | Ø tubo | Filetto |
|--------|--------------|-------------|
| JC4201 | 6 | 7/16" - 20 |
| JC4202 | 8 | 1/2" - 20 |
| JC4203 | 10 | 9/16" - 18 |
| JC4204 | 12 | 3/4" - 16 |
| JC4205 | 14 - 15 - 16 | 7/8" - 14 |
| JC4206 | 18 - 20 | 1"1/16 - 12 |
| JC4207 | 25 | 1"5/16 - 12 |
| JC4208 | 30 - 32 | 1"5/8 - 12 |
| JC4209 | 38 | 1"7/8 - 12 |

Raccordi SAE J514 a 37°

SERIE JC

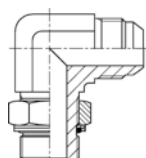

Gomito di estremità orientabile Gas cilindrico con O-Ring e rondella

| Codice | Ø tubo | Filetto |
|--------|--------------|---------|
| JC4401 | 6 | 1/8" |
| JC4410 | 6 | 1/4" |
| JC4411 | 6 | 3/8" |
| JC4412 | 6 | 1/2" |
| JC4413 | 8 | 1/8" |
| JC4402 | 8 | 1/4" |
| JC4414 | 8 | 3/8" |
| JC4403 | 10 | 1/4" |
| JC4415 | 10 | 3/8" |
| JC4416 | 10 | 1/2" |
| JC4417 | 12 | 1/4" |
| JC4404 | 12 | 3/8" |
| JC4418 | 12 | 1/2" |
| JC4419 | 12 | 3/4" |
| JC4420 | 14 - 15 - 16 | 3/8" |
| JC4405 | 14 - 15 - 16 | 1/2" |
| JC4421 | 14 - 15 - 16 | 3/4" |
| JC4422 | 18 - 20 | 1/2" |
| JC4406 | 18 - 20 | 3/4" |
| JC4423 | 18 - 20 | 1" |
| JC4424 | 25 | 3/4" |
| JC4407 | 25 | 1" |
| JC4425 | 25 | 1"1/4 |
| JC4426 | 30 - 32 | 1" |
| JC4408 | 30 - 32 | 1"1/4 |
| JC4427 | 38 | 1"1/4 |
| JC4409 | 38 | 1"1/2 |

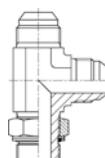

"T" di estremità laterale orientabile Gas cilindrico con O-Ring e rondella

| Codice | Ø tubo | Filetto |
|--------|--------------|---------|
| JC5001 | 6 | 1/8" |
| JC5010 | 6 | 1/4" |
| JC5011 | 6 | 3/8" |
| JC5012 | 6 | 1/2" |
| JC5013 | 8 | 1/8" |
| JC5002 | 8 | 1/4" |
| JC5014 | 8 | 3/8" |
| JC5003 | 10 | 1/4" |
| JC5015 | 10 | 3/8" |
| JC5016 | 10 | 1/2" |
| JC5017 | 12 | 1/4" |
| JC5004 | 12 | 3/8" |
| JC5018 | 12 | 1/2" |
| JC5019 | 12 | 3/4" |
| JC5020 | 14 - 15 - 16 | 3/8" |
| JC5005 | 14 - 15 - 16 | 1/2" |
| JC5021 | 14 - 15 - 16 | 3/4" |
| JC5022 | 18 - 20 | 1/2" |
| JC5006 | 18 - 20 | 3/4" |
| JC5023 | 18 - 20 | 1" |
| JC5024 | 25 | 3/4" |
| JC5007 | 25 | 1" |
| JC5025 | 25 | 1"1/4 |
| JC5026 | 30 - 32 | 1" |
| JC5008 | 30 - 32 | 1"1/4 |
| JC5027 | 38 | 1"1/4 |
| JC5009 | 38 | 1"1/2 |

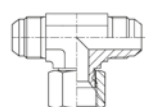

"T" orientabile con dado girevole UNF 2A

| Codice | Ø tubo | Filetto |
|--------|--------------|-------------|
| JC4301 | 6 | 7/16" - 20 |
| JC4302 | 8 | 1/2" - 20 |
| JC4303 | 10 | 9/16" - 18 |
| JC4304 | 12 | 3/4" - 16 |
| JC4305 | 14 - 15 - 16 | 7/8" - 14 |
| JC4306 | 18 - 20 | 1"1/16 - 12 |
| JC4307 | 25 | 1"5/16 - 12 |
| JC4308 | 30 - 32 | 1"5/8 - 12 |
| JC4309 | 38 | 1"7/8 - 12 |

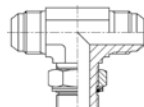

"T" di estremità centrale orientabile Gas cilindrico con O-Ring e rondella

| Codice | Ø tubo | Filetto |
|--------|--------------|---------|
| JC5301 | 6 | 1/8" |
| JC5310 | 6 | 1/4" |
| JC5311 | 6 | 3/8" |
| JC5312 | 6 | 1/2" |
| JC5313 | 8 | 1/8" |
| JC5302 | 8 | 1/4" |
| JC5314 | 8 | 3/8" |
| JC5303 | 10 | 1/4" |
| JC5315 | 10 | 3/8" |
| JC5316 | 10 | 1/2" |
| JC5317 | 12 | 1/4" |
| JC5304 | 12 | 3/8" |
| JC5318 | 12 | 1/2" |
| JC5319 | 12 | 3/4" |
| JC5320 | 14 - 15 - 16 | 3/8" |
| JC5305 | 14 - 15 - 16 | 1/2" |
| JC5321 | 14 - 15 - 16 | 3/4" |
| JC5322 | 18 - 20 | 1/2" |
| JC5306 | 18 - 20 | 3/4" |
| JC5323 | 18 - 20 | 1" |
| JC5324 | 25 | 3/4" |
| JC5307 | 25 | 1" |
| JC5325 | 25 | 1"1/4 |
| JC5326 | 30 - 32 | 1" |
| JC5308 | 30 - 32 | 1"1/4 |
| JC5327 | 38 | 1"1/4 |
| JC5309 | 38 | 1"1/2 |

Raccordi SAE J514 a 37°

SERIE JC



Portametro

Gas cilindrico

| Codice | Ø tubo | Filetto |
|--------|--------|---------|
| JC5601 | 6 | 1/4" |
| JC5602 | 8 | 1/4" |
| JC5603 | 10 | 1/4" |
| JC5604 | 12 | 1/4" |
| JC5605 | 6 | 1/2" |
| JC5606 | 8 | 1/2" |
| JC5607 | 10 | 1/2" |
| JC5608 | 12 | 1/2" |

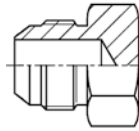

Tappo maschio per chiusura tubo

| Codice | Ø tubo |
|--------|----------|
| JC7401 | 6 |
| JC7402 | 8 |
| JC7403 | 10 |
| JC7404 | 12 |
| JC7405 | 14-15-16 |
| JC7406 | 18-20 |
| JC7407 | 25 |
| JC7408 | 30-32 |
| JC7409 | 38 |

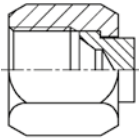

Tappo femmina per chiusura raccordo

UNF 2A

| Codice | Filetto |
|--------|-----------|
| JC7301 | 7/16"-20 |
| JC7302 | 1/2"-20 |
| JC7303 | 9/16"-18 |
| JC7304 | 3/4"-16 |
| JC7305 | 7/8"-14 |
| JC7306 | 1"1/16-12 |
| JC7307 | 1"5/16-12 |
| JC7308 | 1"5/8-12 |
| JC7309 | 1"7/8-12 |

Serie BC-ST In acciaio al carbonio

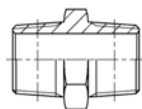

Diritto maschio Gas conico

| Codice | Filetto | Filetto |
|--------|---------|---------|
| BC0101 | 1/8" | 1/8" |
| BC0102 | 1/8" | 1/4" |
| BC0103 | 1/4" | 1/4" |
| BC0104 | 1/4" | 3/8" |
| BC0105 | 3/8" | 3/8" |
| BC0106 | 3/8" | 1/2" |
| BC0107 | 1/2" | 1/2" |
| BC0108 | 1/2" | 3/4" |
| BC0109 | 3/4" | 3/4" |
| BC0110 | 3/4" | 1" |
| BC0111 | 1" | 1" |
| BC0112 | 1"1/4" | 1"1/4" |
| BC0113 | 1"1/2" | 1"1/2" |
| BC0114 | 2" | 2" |

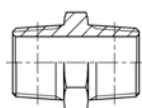

Diritto maschio NPT

| Codice | Filetto | Filetto |
|--------|---------|---------|
| BC0201 | 1/8" | 1/8" |
| BC0202 | 1/8" | 1/4" |
| BC0203 | 1/4" | 1/4" |
| BC0204 | 1/4" | 3/8" |
| BC0205 | 3/8" | 3/8" |
| BC0206 | 1/2" | 3/8" |
| BC0207 | 1/2" | 1/2" |
| BC0208 | 1/2" | 3/4" |
| BC0209 | 3/4" | 3/4" |
| BC0210 | 3/4" | 1" |
| BC0211 | 1" | 1" |
| BC0212 | 1"1/4" | 1"1/4" |
| BC0213 | 1"1/2" | 1"1/2" |
| BC0214 | 2" | 2" |

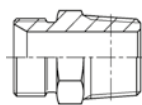

Diritto maschio Gas cilindrico/conico

| Codice | Filetto cilindrico | Filetto conico |
|--------|--------------------|----------------|
| BC0301 | 1/8" | 1/8" |
| BC0302 | 1/8" | 1/4" |
| BC0317 | 1/4" | 1/8" |
| BC0303 | 1/4" | 1/4" |
| BC0304 | 1/4" | 3/8" |
| BC0318 | 3/8" | 1/4" |
| BC0305 | 3/8" | 3/8" |
| BC0306 | 3/8" | 1/2" |
| BC0319 | 1/2" | 3/8" |
| BC0307 | 1/2" | 1/2" |
| BC0308 | 1/2" | 3/4" |
| BC0320 | 3/4" | 1/2" |
| BC0309 | 3/4" | 3/4" |
| BC0310 | 3/4" | 1" |
| BC0321 | 1" | 3/4" |
| BC0311 | 1" | 1" |
| BC0312 | 1" | 1"1/4" |
| BC0313 | 1"1/4" | 1"1/4" |
| BC0314 | 1"1/4" | 1"1/2" |
| BC0315 | 1"1/2" | 1"1/2" |
| BC0316 | 2" | 2" |

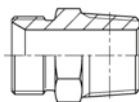

Diritto maschio Gas cilindrico/NPT

| Codice | Filetto cilindrico | Filetto NPT |
|--------|--------------------|-------------|
| BC0401 | 1/8" | 1/8" |
| BC0402 | 1/8" | 1/4" |
| BC0417 | 1/4" | 1/8" |
| BC0403 | 1/4" | 1/4" |
| BC0404 | 1/4" | 3/8" |
| BC0418 | 3/8" | 1/4" |
| BC0405 | 3/8" | 3/8" |
| BC0406 | 3/8" | 1/2" |
| BC0419 | 1/2" | 3/8" |
| BC0407 | 1/2" | 1/2" |
| BC0408 | 1/2" | 3/4" |
| BC0420 | 3/4" | 1/2" |
| BC0409 | 3/4" | 3/4" |
| BC0410 | 3/4" | 1" |
| BC0421 | 1" | 3/4" |
| BC0411 | 1" | 1" |
| BC0412 | 1" | 1"1/4" |
| BC0413 | 1"1/4" | 1"1/4" |
| BC0414 | 1"1/4" | 1"1/2" |
| BC0415 | 1"1/2" | 1"1/2" |
| BC0416 | 2" | 2" |



Diritto maschio Gas cilindrico

| Codice | Filetto | Filetto |
|--------|---------|---------|
| BC0501 | 1/8" | 1/8" |
| BC0502 | 1/8" | 1/4" |
| BC0503 | 1/8" | 3/8" |
| BC0504 | 1/4" | 1/4" |
| BC0505 | 1/4" | 3/8" |
| BC0506 | 1/4" | 1/2" |
| BC0507 | 1/4" | 3/4" |
| BC0508 | 3/8" | 3/8" |
| BC0509 | 3/8" | 1/2" |
| BC0510 | 3/8" | 3/4" |
| BC0511 | 1/2" | 1/2" |
| BC0513 | 1/2" | 3/4" |
| BC0514 | 1/2" | 1" |
| BC0515 | 1/2" | 1"1/4" |
| BC0518 | 3/4" | 3/4" |
| BC0519 | 3/4" | 1" |
| BC0520 | 3/4" | 1"1/4" |
| BC0521 | 3/4" | 1"1/2" |
| BC0522 | 1" | 1" |
| BC0523 | 1" | 1"1/4" |
| BC0524 | 1" | 1"1/2" |
| BC0525 | 1" | 2" |
| BC0526 | 1"1/4" | 1"1/4" |
| BC0527 | 1"1/4" | 1"1/2" |
| BC0528 | 1"1/4" | 2" |
| BC0529 | 1"1/2" | 1"1/2" |
| BC0530 | 1"1/2" | 2" |
| BC0531 | 2" | 2" |

Adattatori BSI 5200 svasati a 60°

SERIE BC-ST



Diritto maschio

Gas cilindrico/metrico

| Codice | Filetto cilindrico | Filetto metrico |
|--------|--------------------|-----------------|
| BC0701 | 1/8" | 10x1 |
| BC0703 | 1/4" | 10x1 |
| BC0704 | 1/4" | 12x1,5 |
| BC0705 | 1/4" | 14x1,5 |
| BC0707 | 3/8" | 12x1,5 |
| BC0708 | 3/8" | 14x1,5 |
| BC0709 | 3/8" | 16x1,5 |
| BC0710 | 3/8" | 18x1,5 |
| BC0711 | 3/8" | 22x1,5 |
| BC0712 | 1/2" | 14x1,5 |
| BC0713 | 1/2" | 16x1,5 |
| BC0714 | 1/2" | 18x1,5 |
| BC0715 | 1/2" | 20x1,5 |
| BC0716 | 1/2" | 22x1,5 |
| BC0720 | 3/4" | 18x1,5 |
| BC0721 | 3/4" | 20x1,5 |
| BC0722 | 3/4" | 22x1,5 |
| BC0723 | 3/4" | 26x1,5 |
| BC0724 | 3/4" | 30x1,5 |
| BC0725 | 1" | 26x1,5 |
| BC0726 | 1" | 30x1,5 |
| BC0727 | 1" | 38x1,5 |

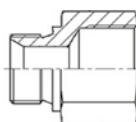

Riduzione lunga maschio/femmina

Gas cilindrico

| Codice | Filetto M | Filetto F |
|---------|-----------|-----------|
| ST20000 | 1/8" | 1/4" |
| ST20000 | 1/4" | 3/8" |
| ST20000 | 3/8" | 1/2" |
| ST20000 | 1/2" | 3/4" |
| ST20000 | 3/4" | 1" |
| ST20000 | 1" | 1"1/4 |
| ST20000 | 1"1/4 | 1"1/2 |
| ST20000 | 1"1/4 | 2" |
| ST20000 | 1"1/2 | 2" |

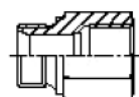

Prolunga maschio/femmina

Gas cilindrico

| Codice | Filetto | Lunghezza totale |
|--------|---------|------------------|
| BC0801 | 1/8" | 27 |
| BC0802 | 1/8" | 40 |
| BC0804 | 1/4" | 33 |
| BC0805 | 1/4" | 42 |
| BC0806 | 1/4" | 55 |
| BC0808 | 3/8" | 35 |
| BC0809 | 3/8" | 42 |
| BC0810 | 3/8" | 54 |
| BC0813 | 1/2" | 40 |
| BC0814 | 1/2" | 50 |
| BC0815 | 1/2" | 60 |
| BC0817 | 3/4" | 48 |
| BC0818 | 3/4" | 57 |
| BC0819 | 3/4" | 72 |
| BC0820 | 1" | 54 |
| BC0821 | 1" | 80 |

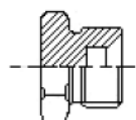

Tappo maschio testa esagonale

Gas cilindrico

| Codice | Filetto |
|---------|---------|
| ST10000 | 1/8" |
| ST10000 | 1/4" |
| ST10000 | 3/8" |
| ST10000 | 1/2" |
| ST10000 | 3/4" |
| ST10000 | 1" |
| ST10000 | 1"1/4 |
| ST10000 | 1"1/2 |
| ST10000 | 2" |

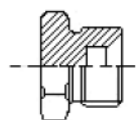

Tappo maschio testa esagonale

Metrico cilindrico

| Codice | Filetto |
|---------|---------|
| ST10000 | 10x1 |
| ST10000 | 12x1,5 |
| ST10000 | 14x1,5 |
| ST10000 | 16x1,5 |
| ST10000 | 18x1,5 |
| ST10000 | 20x1,5 |
| ST10000 | 22x1,5 |
| ST10000 | 24x1,5 |
| ST10000 | 26x1,5 |

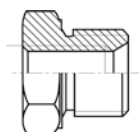

Riduzione corta maschio/femmina

Gas cilindrico

| Codice | Filetto M | Filetto F |
|---------|-----------|-----------|
| ST21000 | 1/4" | 1/8" |
| ST21000 | 3/8" | 1/4" |
| ST21000 | 1/2" | 1/4" |
| ST21000 | 1/2" | 3/8" |
| ST21000 | 3/4" | 1/4" |
| ST21000 | 3/4" | 1/2" |
| ST21000 | 1" | 3/4" |
| ST21000 | 1" | 1/2" |
| ST21000 | 1"1/4 | 1" |
| ST21000 | 1"1/2 | 1"1/4 |
| ST21000 | 2" | 1" |
| ST21000 | 2" | 1"1/4 |

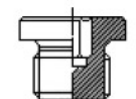

Tappo testa tonda esagono incassato

DIN 908

Gas cilindrico

| Codice | Filetto |
|---------|---------|
| ST11000 | 1/8" |
| ST11000 | 1/4" |
| ST11000 | 3/8" |
| ST11000 | 1/2" |
| ST11000 | 3/4" |
| ST11000 | 1" |
| ST11000 | 1"1/4 |
| ST11000 | 1"1/2 |



Tappo testa tonda esagono incassato

DIN 908

Metrico cilindrico

| Codice | Filetto |
|---------|---------|
| ST11000 | 8x1 |
| ST11000 | 10x1 |
| ST11000 | 12x1,5 |
| ST11000 | 14x1,5 |
| ST11000 | 16x1,5 |
| ST11000 | 18x1,5 |
| ST11000 | 20x1,5 |
| ST11000 | 22x1,5 |
| ST11000 | 24x1,5 |

Adattatori BSI 5200 svasati a 60°

SERIE BC-ST



Tappo esagono incassato DIN 906 Gas conico

| Codice | Filetto |
|---------|---------|
| ST16000 | 1/8" |
| ST16000 | 1/4" |
| ST16000 | 3/8" |
| ST16000 | 1/2" |
| ST16000 | 3/4" |
| ST16000 | 1" |
| ST16000 | 1"1/4" |



Tappo esagono incassato DIN 906 Metrico conico

| Codice | Filetto |
|---------|---------|
| ST16000 | 8x1 |
| ST16000 | 10x1 |
| ST16000 | 12x1,5 |
| ST16000 | 14x1,5 |
| ST16000 | 16x1,5 |
| ST16000 | 18x1,5 |
| ST16000 | 20x1,5 |
| ST16000 | 22x1,5 |

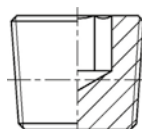

Tappo esagono incassato NPT

| Codice | Filetto |
|--------|---------|
| BC1101 | 1/8" |
| BC1102 | 1/4" |
| BC1103 | 3/8" |
| BC1104 | 1/2" |
| BC1105 | 3/4" |
| BC1106 | 1" |

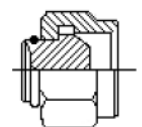

Tappo femmina a sede conica 60° Gas cilindrico

| Codice | Filetto |
|---------|---------|
| ST15600 | 1/4" |
| ST15600 | 3/8" |
| ST15600 | 1/2" |
| ST15600 | 3/4" |
| ST15600 | 1" |
| ST15600 | 1"1/4" |
| ST15600 | 1"1/2" |
| ST15600 | 2" |

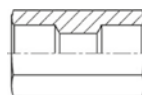

Manicotto esagonale femmina Gas cilindrico

| Codice | Filetto |
|--------|---------|
| BC1201 | 1/8" |
| BC1202 | 1/4" |
| BC1203 | 3/8" |
| BC1204 | 1/2" |
| BC1205 | 3/4" |
| BC1206 | 1" |
| BC1207 | 1"1/4" |
| BC1208 | 1"1/2" |

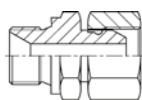

Diritto maschio/femmina girevole Gas cilindrico

| Codice | Filetto |
|--------|---------|
| BC1601 | 1/8" |
| BC1602 | 1/4" |
| BC1603 | 3/8" |
| BC1604 | 1/2" |
| BC1606 | 3/4" |
| BC1607 | 1" |
| BC1608 | 1"1/4" |
| BC1609 | 1"1/2" |
| BC1610 | 2" |

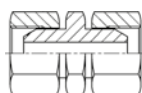

Diritto femmina girevole Gas cilindrico

| Codice | Filetto |
|--------|---------|
| BC1801 | 1/8" |
| BC1802 | 1/4" |
| BC1803 | 3/8" |
| BC1804 | 1/2" |
| BC1806 | 3/4" |
| BC1807 | 1" |

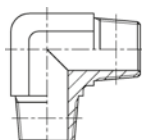

Gomito 90° maschio Gas conico

| Codice | Filetto |
|--------|---------|
| BC2001 | 1/8" |
| BC2002 | 1/4" |
| BC2003 | 3/8" |
| BC2004 | 1/2" |
| BC2005 | 3/4" |
| BC2006 | 1" |

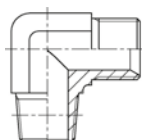

Gomito 90° maschio Gas cilindrico/conico

| Codice | Filetto conico | Filetto cilindrico |
|--------|----------------|--------------------|
| BC2201 | 1/8" | 1/8" |
| BC2202 | 1/4" | 1/4" |
| BC2203 | 3/8" | 3/8" |
| BC2204 | 1/2" | 1/2" |
| BC2206 | 3/4" | 3/4" |
| BC2207 | 1" | 1" |

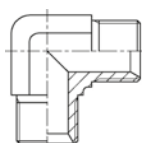

Gomito 90° maschio Gas cilindrico

| Codice | Filetto |
|--------|---------|
| BC2401 | 1/8" |
| BC2402 | 1/4" |
| BC2403 | 3/8" |
| BC2404 | 1/2" |
| BC2406 | 3/4" |
| BC2407 | 1" |

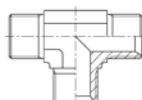

"T" intermedio maschio Gas cilindrico

| Codice | Filetto |
|--------|---------|
| BC3401 | 1/8" |
| BC3402 | 1/4" |
| BC3403 | 3/8" |
| BC3404 | 1/2" |
| BC3406 | 3/4" |
| BC3407 | 1" |

Adattatori BSI 5200 svasati a 60°

SERIE BC-ST

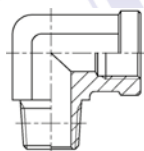

Gomito 90° maschio/femmina Gas conico/cilindrico

| Codice | Filetto M | Filetto F |
|--------|-----------|-----------|
| BC3801 | 1/8" | 1/8" |
| BC3802 | 1/4" | 1/4" |
| BC3803 | 3/8" | 3/8" |
| BC3804 | 1/2" | 1/2" |
| BC3805 | 3/4" | 3/4" |
| BC3806 | 1" | 1" |

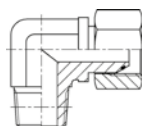

Gomito 90° maschio/femmina girevole Gas conico/cilindrico

| Codice | Filetto M | Filetto F |
|--------|-----------|-----------|
| BC6202 | 1/4" | 1/4" |
| BC6203 | 3/8" | 3/8" |
| BC6204 | 1/2" | 1/2" |
| BC6206 | 3/4" | 3/4" |
| BC6207 | 1" | 1" |

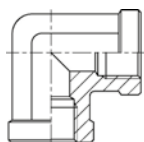

Gomito 90° femmina Gas cilindrico

| Codice | Filetto |
|--------|---------|
| BC4201 | 1/8" |
| BC4202 | 1/4" |
| BC4203 | 3/8" |
| BC4204 | 1/2" |
| BC4205 | 3/4" |
| BC4206 | 1" |

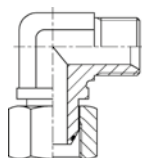

Gomito 90° maschio/femmina girevole Gas cilindrico

| Codice | Filetto |
|--------|---------|
| BC6401 | 1/8" |
| BC6402 | 1/4" |
| BC6403 | 3/8" |
| BC6404 | 1/2" |
| BC6406 | 3/4" |
| BC6407 | 1" |
| BC6408 | 1"1/4" |
| BC6409 | 1"1/2" |

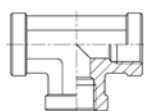

"T" femmina Gas cilindrico

| Codice | Filetto |
|--------|---------|
| BC5001 | 1/8" |
| BC5002 | 1/4" |
| BC5003 | 3/8" |
| BC5004 | 1/2" |
| BC5005 | 3/4" |
| BC5006 | 1" |
| BC5007 | 1"1/4" |
| BC5008 | 1"1/2" |

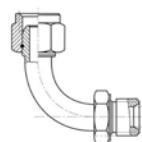

Curva 90° maschio/femmina girevole Gas cilindrico

| Codice | Filetto |
|---------|---------|
| ST91500 | 1/8" |
| ST91500 | 1/4" |
| ST91500 | 3/8" |
| ST91500 | 1/2" |
| ST91500 | 3/4" |
| ST91500 | 1" |
| ST91500 | 1"1/4" |
| ST91500 | 1"1/2" |

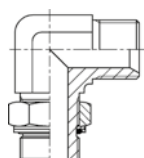

Gomito 90° maschio orientabile Gas cilindrico

| Codice | Filetto |
|--------|---------|
| BC5401 | 1/8" |
| BC5403 | 1/4" |
| BC5405 | 3/8" |
| BC5407 | 1/2" |
| BC5409 | 3/4" |
| BC5411 | 1" |

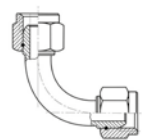

Curva 90° femmina girevole Gas cilindrico

| Codice | Filetto |
|---------|---------|
| ST93100 | 1/8" |
| ST93100 | 1/4" |
| ST93100 | 3/8" |
| ST93100 | 1/2" |
| ST93100 | 3/4" |
| ST93100 | 1" |
| ST93100 | 1"1/4" |
| ST93100 | 1"1/2" |

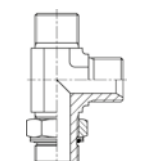

"T" maschio orientabile laterale Gas cilindrico

| Codice | Filetto |
|--------|---------|
| BC5801 | 1/8" |
| BC5803 | 1/4" |
| BC5805 | 3/8" |
| BC5807 | 1/2" |
| BC5809 | 3/4" |
| BC5811 | 1" |

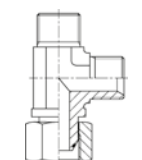

"T" maschio/femmina girevole laterale Gas cilindrico

| Codice | Filetto |
|--------|---------|
| BC6601 | 1/8" |
| BC6602 | 1/4" |
| BC6603 | 3/8" |
| BC6604 | 1/2" |
| BC6606 | 3/4" |
| BC6607 | 1" |

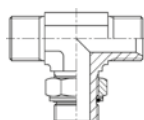

"T" maschio orientabile centrale Gas cilindrico

| Codice | Filetto |
|--------|---------|
| BC6001 | 1/8" |
| BC6003 | 1/4" |
| BC6005 | 3/8" |
| BC6007 | 1/2" |
| BC6009 | 3/4" |
| BC6011 | 1" |

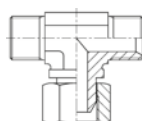

"T" maschio/femmina girevole centrale Gas cilindrico

| Codice | Filetto |
|--------|---------|
| BC6801 | 1/8" |
| BC6802 | 1/4" |
| BC6803 | 3/8" |
| BC6804 | 1/2" |
| BC6806 | 3/4" |
| BC6807 | 1" |

Adattatori BSI 5200 svasati a 60°

SERIE BC-ST



"T" femmina girevole

Gas cilindrico

| Codice | Filetto |
|--------|---------|
| BC7001 | 1/8" |
| BC7002 | 1/4" |
| BC7003 | 3/8" |
| BC7004 | 1/2" |
| BC7006 | 3/4" |
| BC7007 | 1" |

Bullone forato

Gas cilindrico

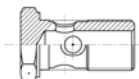

| Codice | Filetto |
|---------|---------|
| ST55000 | 1/8" |
| ST55000 | 1/4" |
| ST55000 | 3/8" |
| ST55000 | 1/2" |
| ST55000 | 3/4" |
| ST55000 | 1" |

Occhio filettato

Gas cilindrico



| Codice | Battuta | Filetto |
|------------|---------|---------|
| ST33500-CB | sì | 1/4" |
| ST33500-CB | sì | 3/8" |
| ST33500-CB | sì | 1/2" |
| ST33500-CB | sì | 3/4" |
| ST33500-SB | no | 1/4" |
| ST33500-SB | no | 3/8" |
| ST33500-SB | no | 1/2" |
| ST33500-SB | no | 3/4" |
| ST33500-SB | no | 1" |

Mezzo nipplo a saldare

Gas cilindrico

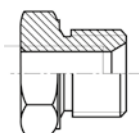

| Codice | Filetto |
|---------|---------|
| ST12000 | 1/8" |
| ST12000 | 1/4" |
| ST12000 | 3/8" |
| ST12000 | 1/2" |
| ST12000 | 3/4" |
| ST12000 | 1" |
| ST12000 | 1"1/4 |
| ST12000 | 1"1/2 |

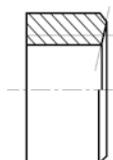

Borchia a saldare

Gas cilindrico

| Codice | Filetto |
|---------|---------|
| ST11200 | 1/8" |
| ST11200 | 1/4" |
| ST11200 | 3/8" |
| ST11200 | 1/2" |
| ST11200 | 3/4" |
| ST11200 | 1" |
| ST11200 | 1"1/4 |
| ST11200 | 1"1/2 |
| ST11200 | 2" |



Rondella rame

Ricotto

| Codice | Misure gas | Misure metriche |
|----------------|------------|-----------------|
| RR 6X12X1,5 | | 6x12x1,5 |
| RR 8X14X1,5 | | 8x14x1,5 |
| RR 1/8 | 1/8" | 10x16x1,5 |
| RR 12X18X1,5 | | 12x18x1,5 |
| RR 1/4 | 1/4" | 13,5x19x1,5 |
| RR 14X20X1,5 | | 14x20x1,5 |
| RR 16X22X1,5 | | 16x22x1,5 |
| RR 3/8 | 3/8" | 17x23x1,5 |
| RR 18X24X1,5 | | 18x24x1,5 |
| RR 20X26X1,5 | | 20x26x1,5 |
| RR 1/2 | 1/2" | 21,5x27x1,5 |
| RR 22X28X1,5 | | 22x28x1,5 |
| RR 5/8 | 5/8" | 24x30x1,5 |
| RR 26,5X32X1,5 | | 26,5x32x1,5 |
| RR 3/4 | 3/4" | 27x33x1,5 |
| RR 30X36X1,5 | | 30x36x1,5 |
| RR 1" | 1" | 33,5x40x1,5 |
| RR 1"1/4 | 1"1/4 | 42x50x1,5 |
| RR 1"1/2 | 1"1/2 | 48x55x1,5 |
| RR 2" | 2" | 60x68x1,5 |



Rondella Usit

Acciaio/NBR (VITON a richiesta)

| Codice | Misure mm |
|------------|------------------|
| USIT 1/8 | 10,37x15,88x2 |
| USIT 1/4 | 13,74x20,57x2,03 |
| USIT 3/8 | 17,28x23,8x2,03 |
| USIT 1/2 | 21,54x28,58x2,34 |
| USIT 5/8 | 23,49x31,75x2,3 |
| USIT 3/4 | 27,05x34,93x2,34 |
| USIT 1" | 33,89x42,8x3,2 |
| USIT 1"1/4 | 42,93x52,38x3,2 |
| USIT 1"1/2 | 48,44x58,6x3,25 |
| USIT 2" | 60,58x73,03x3,2 |

Adattatori BSI 5200 svasati a 60°

SERIE BI

Serie BI In acciaio INOX

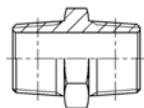

Diritto maschio

Gas conico

| Codice | Filetto | Filetto |
|--------|---------|---------|
| BI0101 | 1/8" | 1/8" |
| BI0102 | 1/8" | 1/4" |
| BI0103 | 1/4" | 1/4" |
| BI0104 | 1/4" | 3/8" |
| BI0105 | 3/8" | 3/8" |
| BI0106 | 3/8" | 1/2" |
| BI0107 | 1/2" | 1/2" |
| BI0108 | 1/2" | 3/4" |
| BI0109 | 3/4" | 3/4" |
| BI0110 | 3/4" | 1" |
| BI0111 | 1" | 1" |



Diritto maschio

Gas cilindrico/conico

| Codice | Filetto cilindrico | Filetto conico |
|--------|--------------------|----------------|
| BI0301 | 1" | 1" |
| BI0302 | 1/8" | 1/4" |
| BI0303 | 1/4" | 1/4" |
| BI0304 | 1/4" | 3/8" |
| BI0305 | 3/8" | 3/8" |
| BI0306 | 3/8" | 1/2" |
| BI0307 | 1/2" | 1/2" |
| BI0308 | 1/2" | 3/4" |
| BI0309 | 3/4" | 3/4" |
| BI0310 | 3/4" | 1" |
| BI0311 | 1/8" | 1/8" |

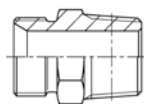

Diritto maschio

Gas cilindrico/NPT

| Codice | Filetto cilindrico | Filetto NPT |
|--------|--------------------|-------------|
| BI0401 | 1/8" | 1/8" |
| BI0402 | 1/8" | 1/4" |
| BI0403 | 1/4" | 1/4" |
| BI0404 | 1/4" | 3/8" |
| BI0405 | 3/8" | 3/8" |
| BI0406 | 3/8" | 1/2" |
| BI0407 | 1/2" | 1/2" |
| BI0408 | 1/2" | 3/4" |
| BI0409 | 3/4" | 3/4" |
| BI0410 | 3/4" | 1" |
| BI0411 | 1" | 1" |

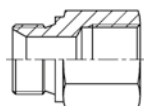

Prolunga maschio/femmina

Gas cilindrico

| Codice | Filetto | Lunghezza totale |
|--------|---------|------------------|
| BI0801 | 1/8" | 25 |
| BI0804 | 1/4" | 35 |
| BI0805 | 1/4" | 45 |
| BI0808 | 3/8" | 35 |
| BI0813 | 1/2" | 40 |
| BI0817 | 3/4" | 45 |
| BI0820 | 1" | 50 |

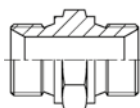

Diritto maschio

Gas cilindrico

| Codice | Filetto | Filetto |
|--------|---------|---------|
| BI0501 | 1/8" | 1/8" |
| BI0502 | 1/8" | 1/4" |
| BI0503 | 1/8" | 3/8" |
| BI0504 | 1/4" | 1/4" |
| BI0505 | 1/4" | 3/8" |
| BI0506 | 1/4" | 1/2" |
| BI0507 | 1/4" | 3/4" |
| BI0508 | 3/8" | 3/8" |
| BI0509 | 3/8" | 1/2" |
| BI0510 | 3/8" | 3/4" |
| BI0511 | 1/2" | 1/2" |
| BI0513 | 1/2" | 3/4" |
| BI0514 | 1/2" | 1" |
| BI0515 | 1/2" | 1"1/4 |
| BI0518 | 3/4" | 3/4" |
| BI0519 | 3/4" | 1" |
| BI0520 | 3/4" | 1"1/4 |
| BI0521 | 3/4" | 1"1/2 |
| BI0522 | 1" | 1" |
| BI0523 | 1" | 1"1/4 |
| BI0524 | 1" | 1"1/2 |
| BI0525 | 1" | 2" |
| BI0526 | 1"1/4 | 1"1/4 |
| BI0527 | 1"1/4 | 1"1/2 |
| BI0528 | 1"1/4 | 2" |
| BI0529 | 1"1/2 | 1"1/2 |
| BI0530 | 1"1/2 | 2" |
| BI0531 | 2" | 2" |

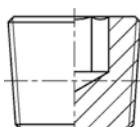

Tappo esagono incassato

Gas conico

| Codice | Filetto |
|---------|---------|
| BI11001 | 1/8" |
| BI11002 | 1/4" |
| BI11003 | 3/8" |
| BI11004 | 1/2" |
| BI11005 | 3/4" |
| BI11006 | 1" |

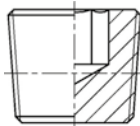

Tappo esagono incassato

NPT

| Codice | Filetto |
|---------|---------|
| BI11101 | 1/8" |
| BI11102 | 1/4" |
| BI11103 | 3/8" |
| BI11104 | 1/2" |
| BI11105 | 3/4" |
| BI11106 | 1" |
| BI11107 | 1"1/4 |
| BI11108 | 1"1/2 |

Adattatori BSI 5200 svasati a 60°

SERIE BI

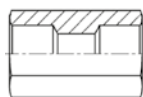

Manicotto esagonale femmina

Gas cilindrico

| Codice | Filetto |
|--------|---------|
| BI1201 | 1/8" |
| BI1202 | 1/4" |
| BI1203 | 3/8" |
| BI1204 | 1/2" |
| BI1205 | 3/4" |
| BI1206 | 1" |
| BI1207 | 1"1/4 |
| BI1208 | 1"1/2 |



Diritto maschio/femmina girevole

Gas cilindrico

| Codice | Filetto |
|--------|---------|
| BI1601 | 1/8" |
| BI1602 | 1/4" |
| BI1603 | 3/8" |
| BI1604 | 1/2" |
| BI1606 | 3/4" |
| BI1607 | 1" |
| BI1608 | 1"1/4 |
| BI1609 | 1"1/2 |
| BI1610 | 2" |

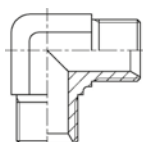

Gomito 90° maschio

Gas cilindrico

| Codice | Filetto |
|--------|---------|
| BI2401 | 1/8" |
| BI2402 | 1/4" |
| BI2403 | 3/8" |
| BI2404 | 1/2" |
| BI2406 | 3/4" |
| BI2407 | 1" |

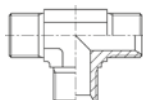

"T" intermedio maschio

Gas cilindrico

| Codice | Filetto |
|--------|---------|
| BI3401 | 1/8" |
| BI3402 | 1/4" |
| BI3403 | 3/8" |
| BI3404 | 1/2" |
| BI3406 | 3/4" |
| BI3407 | 1" |

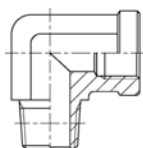

Gomito 90° maschio/femmina

Gas conico/cilindrico

| Codice | Filetto M | Filetto F |
|--------|-----------|-----------|
| BI3801 | 1/8" | 1/8" |
| BI3802 | 1/4" | 1/4" |
| BI3803 | 3/8" | 3/8" |
| BI3804 | 1/2" | 1/2" |
| BI3805 | 3/4" | 3/4" |
| BI3806 | 1" | 1" |

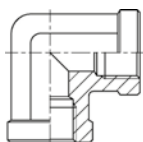

Gomito 90° femmina

Gas cilindrico

| Codice | Filetto |
|--------|---------|
| BI4201 | 1/8" |
| BI4202 | 1/4" |
| BI4203 | 3/8" |
| BI4204 | 1/2" |
| BI4205 | 3/4" |
| BI4206 | 1" |

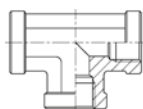

"T" femmina

Gas cilindrico

| Codice | Filetto |
|--------|---------|
| BI5001 | 1/8" |
| BI5002 | 1/4" |
| BI5003 | 3/8" |
| BI5004 | 1/2" |
| BI5005 | 3/4" |
| BI5006 | 1" |
| BI5007 | 1"1/4 |
| BI5008 | 1"1/2 |

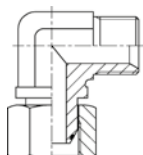

Gomito 90° maschio/femmina girevole

Gas cilindrico

| Codice | Filetto |
|--------|---------|
| BI6401 | 1/8" |
| BI6402 | 1/4" |
| BI6403 | 3/8" |
| BI6404 | 1/2" |
| BI6406 | 3/4" |
| BI6407 | 1" |
| BI6408 | 1"1/4 |
| BI6409 | 1"1/2 |

Raccordi recuperabili "Push-Lock"

SERIE BP

Serie BP

Tipo Push-Lock senza ghiera



Caratteristiche generali

| | |
|--------------------------------|---|
| Conessioni a norma | BS5200 |
| Pressione massima di esercizio | DN 6-10-12-19 = PN 17 bar DN 25 = 12 bar |
| Adatti per tubo | SAE 100 R6 EN 854 R6/1TE Multitex |

Raccordo diritto femmina girevole

Gas cilindrico



| Codice | Ø-tubo DN - inch. - Size | Filetto |
|-----------|-----------------------------|---------|
| BP 101-04 | 6 - 1/4" - 04 | 1/4" |
| BP 101-06 | 10 - 3/8" - 06 | 3/8" |
| BP 101-08 | 12 - 1/2" - 08 | 1/2" |
| BP 101-12 | 19 - 3/4" - 12 | 3/4" |
| BP 101-16 | 25 - 1" - 16 | 1" |

Raccordo 90° femmina girevole

Gas cilindrico



| Codice | Ø-tubo DN - inch. - Size | Filetto |
|-----------|-----------------------------|---------|
| BP 190-04 | 6 - 1/4" - 04 | 1/4" |
| BP 190-06 | 10 - 3/8" - 06 | 3/8" |
| BP 190-08 | 12 - 1/2" - 08 | 1/2" |
| BP 190-12 | 19 - 3/4" - 12 | 3/4" |
| BP 190-16 | 25 - 1" - 16 | 1" |

Raccordo dritto maschio

Gas cilindrico



| Codice | Ø-tubo DN - inch. - Size | Filetto |
|-----------|-----------------------------|---------|
| BP 102-04 | 6 - 1/4" - 04 | 1/4" |
| BP 102-06 | 10 - 3/8" - 06 | 3/8" |
| BP 102-08 | 12 - 1/2" - 08 | 1/2" |
| BP 102-12 | 19 - 3/4" - 12 | 3/4" |
| BP 102-16 | 25 - 1" - 16 | 1" |

Raccordo 45° femmina girevole

Gas cilindrico



| Codice | Ø-tubo DN - inch. - Size | Filetto |
|-----------|-----------------------------|---------|
| BP 145-04 | 6 - 1/4" - 04 | 1/4" |
| BP 145-06 | 10 - 3/8" - 06 | 3/8" |
| BP 145-08 | 12 - 1/2" - 08 | 1/2" |
| BP 145-12 | 19 - 3/4" - 12 | 3/4" |
| BP 145-16 | 25 - 1" - 16 | 1" |

Adesivi industriali

 Pneumatica
  Oleodinamica
  Vuoto
  Fluidica



Caratteristiche generali

Frenafiletti

Per bloccare e frenare le parti di fissaggio filettato (viti, dadi, bulloni, ect). Impedisce l'allentamento spontaneo dovuto a vibrazioni e/o urti, riempie i giochi tra gli accoppiamenti filettati, bloccandoli permanentemente.

Sigillafiletti

Per sigillare raccordi filettati a tenuta idraulica. Resiste alle vibrazioni ed agli urti, facilita l'avvitamento delle parti filettate, garantisce un facile smontaggio e protegge gli accoppiamenti filettati dalla corrosione.

Teflon liquido

Per sigillare accoppiamenti piani e giunzioni flangiate. Forma una guarnizione flessibile, garantendo una sigillatura perfetta tra i componenti

E' di fondamentale importanza la corretta considerazione dei giochi, ne consegue una corretta scelta della viscosità.

R150

Frenafiletti

Debole resistenza. Per frenare piccole viti di registro e di assemblaggio che possono essere soggette a regolazione o a facile smontaggio.

| Codice | Confezione [ml] |
|--------|-----------------|
| R150 | 50 |
| R150 | 250 |

R500

Frenafiletti

Debole resistenza. Per frenare e sigillare viti, dadi e raccordi in genere, oltre che per accoppiamenti filettati in lega leggera, Alluminio e Ottone che potrebbero danneggiarsi durante lo smontaggio

| Codice | Confezione [ml] |
|--------|-----------------|
| R500 | 50 |
| R500 | 250 |

R2000

Sigillafiletti

Debole resistenza allo svitamento, di impiego generale, per sigillare giunzioni filettate anche di largo diametro.

| Codice | Confezione [ml] |
|--------|-----------------|
| R2000 | 50 |
| R2000 | 250 |

M150

Frenafiletti

Media resistenza. Per fissare cuscinetti, boccole, scanalati, chiavette e altri accoppiamenti lisci ove si richieda uno smontaggio più facile.

| Codice | Confezione [ml] |
|--------|-----------------|
| M150 | 50 |
| M150 | 250 |

M500

Frenafiletti

Media resistenza. Particolarmente indicato per sigillare raccordi in circuiti pneumatici e oleodinamici fino a 3/4".

Sostituisce rondelle, viti autofrenanti, controdadi, elimina grippaggio da corrosione, È la formulazione più usata nella meccanica in generale

| Codice | Confezione [ml] |
|--------|-----------------|
| M500 | 50 |
| M500 | 250 |

M2000

Sigillafiletti

Media resistenza allo svitamento, di impiego generale. Per sigillare giunzioni filettate e raccordi anche di largo diametro.

| Codice | Confezione [ml] |
|--------|-----------------|
| M2000 | 50 |
| M2000 | 250 |

MH201

Sigillafiletti

Media resistenza. Alta viscosità per sigillare flange e giunzioni filettate di largo diametro o con elevato gioco, oltre 1".

| Codice | Confezione [ml] |
|--------|-----------------|
| MH201 | 50 |
| MH201 | 250 |

F150

Frenafiletti

Elevata resistenza, di impiego generale. Per fissare ingranaggi, pulegge, ventole, anelli, alberi, rotor, boccole, bronzine, cuscinetti, viti e dadi con filettature fini e di precisione.

| Codice | Confezione [ml] |
|--------|-----------------|
| F150 | 50 |
| F150 | 250 |

F500

Frenafiletti

Forte resistenza. Per sigillare e bloccare accoppiamenti cilindrici e parti filettate (passo gas fino a 1/2") in circuiti pneumatici, oleodinamici, idraulici, viti da M14 a M40.

| Codice | Confezione [ml] |
|--------|-----------------|
| F500 | 50 |
| F500 | 250 |

F2000

Sigillafiletti

Elevata resistenza allo svitamento, per sigillare e bloccare circuiti ad alta pressione in tubi filettati oltre 1" di diametro, flange, rimontaggio di cuscinetti e mozzi su sedi compresse.

| Codice | Confezione [ml] |
|--------|-----------------|
| F2000 | 50 |
| F2000 | 250 |